Great Weather, this, for the Advertiser.

Just the time to speak of spring styles.
Tell all the people what bargains you offer.
Tell them in a paper which everybody reads.
That's the Bee.

The Bee.

The Ohio Gerrymander Is Now Fixed,

And the republican scramble is on. Here in this neck o' the woods Griffin says it belongs to him—But Cov. Ashley thinks the Sacrificial lamb of 1890 ought to have a show.

VOL XVI. NO. 287. TOLEDO, OHIO, THURSDAY MARCH 31, 1892. LAST EDITION. TWO CENTS.

A WONDERFUL ADVANCE.

The Most Remarkable Improvements Which Have Taken Place in the Past Few Years.

(Medical Journal.)

The great Dr. Richardson, of London, has just been talking about leeches. He declares that the principal practice of the past, even within his memory, was bloodletting. He says: "The lancet, in frequent use, was supplemented by the leech and the cupping glass. It may seem incredible but it is the fact, that I know of one practice in which the leech bill alone reached the sum of £150 a year. I also knew a practice in which a man, who had learned to apply leeches skillfully, was attached to the firm as the regular "leechman." He—dear old fellow!—was too good and devoted to his work ever to be forgotten; he could make leeches bite when no one else could, 'they loved him so;' he was known to fame the country round, and many a countryman was ready to swear that he owed his life to 'Old Josh' the 'Leechman.'"

This seems absurd to you, does it not? but is it any more absurd than some things which are done at the present day? You are told that you must purify your blood and then are left free to injure and rack your nerves to pieces. Do you not know that the blood can never be pure while the nerves are weak or shaken? Whoever saw or heard of a healthy man or woman with trembling nerves? Is it not as absurd as the old blood-letting practice to cry "purify the blood" and then neglect the nerves? Be consistent.

No known remedy of the doctors will strengthen the nerves without injuring them. It remained for a discovery to come to the world that could and would accomplish this. It was no ordinary accidental discovery, but was the result of patient and scientific experimenting. It came to Prof. Phelps of Dartmouth College, and after years of experimenting it resulted in the discovery of Paine's Celery Compound. Note what is said regarding this great discovery:

I have used two bottles of Paine's Celery Compound, and it has given entire satisfaction as an appetizer and blood purifier. T. L. BERNER.
Watertown, Dakota.

As a gentle laxative Paine's Celery Compound is surely without a peer. I have found nothing that equals it in my case of costiveness.
J. B. JENKINS.
Cloyd's Creek, Tenn.

I have used three bottles of Paine's Celery Compound for kidney trouble and pain in my back, and have been greatly benefited. I. W. WAMPOLE.
North Wales, Mont. Co., Pa.

I have used Paine's Celery Compound with good results in torpidity of the liver with the attendant train of disorders. Its action is prompt and pleasant.
ALBERT LEONARD,
Athens, Ohio.

The world has advanced and one of the most marked evidences of it advancement has been in its medical discoveries. And first and foremost in these discoveries is this great Celery Compound, now so popular and doing so much for relieving suffering and making life so much more enjoyable.

Mantels,

Tiles,

And all Fire Place Goods. We show the largest stock in the State and will design and manufacture especially for your house. Call and see samples of

Satinwood,
Mahogany,
Vermillion,
Prima Vera,
Cherry,
Oak,
Etc.

THE CONANT BROS. FURNITURE CO.

Summit, Adams and Water Sts.

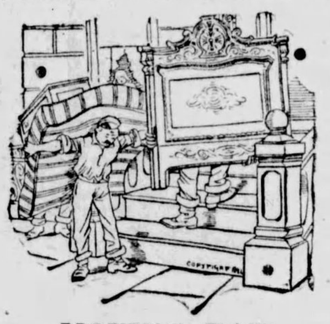

MOVING DAY

Will soon be at hand, new household goods will be required to replace those broken, worn out or not suited to the new quarters. Time and Money can be saved by dealing with Draper & Nugent, who are prepared to furnish all of the various articles needed, either in Furniture, Carpets, Curtains, Shades, Stoves, Refrigerators, etc., and make a specialty of the wants of housekeepers. All their goods are selected with experience and sold at very low prices, on liberal, easy terms.

Draper & Nugent, 318 Monroe St.

CHIDREN'S CARRIAGES O our own manufacture F lowest prices: Wooden and Wil low ware, Hammocks and Cro quet sets, Baskets of every vari ety, Rattan and Reed Rocking Chairs, Boys' Express Wagons Ve locipedes Etc., Etc.

DUNSCOMB & CO., 510 & 512 SUMMIT

JOHN J. BARBER,
DENTIST,
315 Superior Street.
Phone 804.

Wall Paper

In Colors
In Style
In price
In Design
In Rolls
In Thousands
of Colors

7½c.

Allen & Parkhurst.

IN THE BEE TO-DAY

WEATHER.

Ohio—Light showers; variable winds; slightly warmer.

Indiana, Illinois—Warmer; fair to-day, with southerly winds; probably followed by showers on Friday; cooler Friday night.

Michigan—Light rain; southeasterly winds; warmer in eastern portion.

Wisconsin—Light showers; easterly winds; warmer in northeast portion.

U. S. Department of Agriculture,
Weather Bureau,
Toledo, O., March 31, 1892.
Weather Conditions.

A low barometer area of considerable depth is central over Cheyenne this morning. The storm center over the upper Mississippi valley yesterday has disappeared, and the eastern portion of the country is under the influence of a high barometer area. The low barometer area in the west is causing southeasterly winds and generally cloudy weather to the northeast of its center. Cloudy weather also prevails over the Lake region, with light rains. Higher temperatures are the rule east of the Rocky mountains. Sault Ste. Marie and Albany are the only stations east showing freezing temperature this morning.

The weather in this vicinity for to-day will be probably clearing in the afternoon, with but slight changes in temperature; for to-morrow fair and perhaps slightly warmer.

Stations.	Wind.	Tem.	Vel.
Toledo, rain	N	42	6
Buffalo, cloudy	E	42	6
Cleveland, rain	SE	42	8
St. Louis, clear	S	46	10
Indianapolis, clear	W	46	lt
Kansas City, fair	SE	54	12
Chicago, cloudy	N	38	8
Des Moines, cloudy	SE	36	14
St. Paul, cloudy	E	38	8
North Platte, cloudy	E	38	lt
Moorhead, cloudy	SE	40	18
Bismarck, cloudy	SE	40	14
Minnedosa, foggy	SE	36	14
Alpena, fair	E	34	10
Sault Ste Marie, clear	SE	32	12

H. C. BATE.
Acting Observer in Charge.

LOCAL.

Printer delegates chosen.
Bill for disabled firemen.
Memorial day committees.
In the entertainment line.
Another boxing exhibition.
Personal and social gossip.
Authors' Carnival repeated.
Big price for Turnbull stock.
Meetings of Clerks' association.
Reception by the Sunshine circle.
Doria Tracy knocked out of court.
Toledo candidate for shop inspector.
Committee off for Columbus to oppose the gas bond bill.

UNITED STATES.

More silver mines.
Seneca county doings.
Gossip from Chicago.
Pensions for ex-slaves.
Millbank wants to fight.
Cullom gets out of the race.
Joe Lytle lynched in Findlay.
Raid to made on cattle thieves.
Ex-Balmacedans arrive in New York.
Supreme court decision in the Union Pacific cases.

STANDARD OIL COMPANY.

New York, March 31.—A special meeting of the stockholders of the Standard Oil company was held to-day at the company's office for the purpose of increasing the capital stock from $5,000,000 to $7,000,000. The increase was ordered made. The capital is to be used for buying independent plants and to pay for some recent purchases of small concerns.

McKINLEY ON THE STUMP.

Washington, March 31.—Gov. McKinley, of Ohio, arrived in Washington this morning enroute to Rhode Island, where he will take part in the state campaign which closes next Wednesday. The governor was in good health and spirits, but declined to talk on politics for publication.

LINSEED OIL COMBINE.

Toronto, Ont., March 31.—A combination of all linseed oil dealers in this province has been effected, with the object of advancing the price of that commodity.

Overloaded and disordered stomachs and bowels don't need a dose of physic. That, with its violence, only upsets them the more. They need a dose or two of Dr. Pierce's Pleasant Pellets. That cleanses and *regulates* them mildly and gently, but thoroughly and effectively.

They're the original little Liver Pills, these tiny, sugar-coated anti-bilious granules—the smallest and the easiest to take. One little Pellet for a laxative—three for a cathartic. Sick Headache, Bilious Headache, Constipation, Indigestion, Bilious Attacks, and all derangements of the liver, stomach and bowels are prevented, relieved, and cured.

Put up in sealed vials—a perfect vest-pocket remedy, always convenient, fresh, and reliable.

They're the *cheapest* pills you can buy, for they're *guaranteed* to give satisfaction, or your money is returned. You pay only for the good you get.

Can you ask more?

TOLEDO GAS DEBT.

Griffin's Bill Has Passed the House

To Pay Off the Certificates of Indebtedness.

The Gerrymander Bill Is Now a Law.

A Hot Battle from Start to Finish.

The Districts as Made Up By Republicans Solely for the Benefit of the Republican Party—General Columbus News.

Columbus, O., March 31.—(Special)—The first bill introduced in the senate chamber of this legislature was by Jerrymander Carpenter of Meigs, dividing the state into congressional districts.

Indeed, it was a gerrymander of the first water, and was so obnoxious to some of the conservative republicans, that it lay in the bill hopper for a considerable length of time, until word was received from John Sherman that a bill of that kind should not pass the senate without a number of amendments, making it more equal in the opinion of the republican statesmen.

After the Sherman men in the senate had caucused a number of times, the bill was approved and passed in that body. When it came to the house, it did not meet with the approval that was expected, as the Foraker element in this branch are better fighters, and are really in the majority, for several of those that voted for Speaker Lavlin for speaker were warm admirers of J. B. Foraker, but had to vote for Sherman on account of instructions by their county conventions.

After several consultations, the house at last concluded to report a bill that was, in their opinion all right, but the county of Cuyahoga made a serious kick, so that the bill was delayed for some time.

When this delegation had finished their consideration as to how their county should be divided, the bill was finally reported to the house and passed, only one republican voting in the negative—Fisher of Preble, while several refused to vote at all.

When this was messaged to the senate, the senate refused to concur in the same, and asked for a committee of conference. It was in the hands of this committee some time, and they held a number of meetings, and finally came, as they supposed, to a satisfactory conclusion, and the report of the conference committee was agreed to by the senate, and it came over to the house and was completely strangled in the house of its friends by a vote of 67 to 18.

As soon as the members of the senate learned that it had received such a death like blow, they became worried, and instead of insisting on a second conference committee, had a message sent to the house, asking for the return of the bill, and then unanimously voted against the report of the conference committee, thereby conceeding that the house was right in its amendments to the bill.

A motion was then made that the senate recede from its amendments to the bill. The bill is now a law with the exception of the signatures of the presiding officers, which it will have by Friday noon.

Bob Nevs, of Dayton, is howling mad and swears that he has always stood by Foraker, but after this throatcutting scheme, he will throw down the gauntlet and give some of his alleged friends the knife clear to the hilt, and it is said that he will have Lieutenant Governor Harris and Representative Fisher of Preble, with him.

Griffin is smiling all over on account of the way he has buried Harris, who beat him at the convention for lieutenant governor, but cannot secure the pleasure of having his (Harris') name on the roll call of the next house of representatives.

The New District.

First and Second Districts—Hamilton county.
Third—Butler, Preble, Montgomery.
Fourth—Darke, Shelby, Auglaize, Mercer, Allen.
Fifth—Van Wert, Putnam, Paulding, Henry Defiance, Williams.
Sixth—Clermont, Brown, Highland, Clinton, Warren, Green.
Seventh—Pickaway, Fayette, Madison, Clark, Miami.
Eighth—Delaware, Union, Champaign, Logan, Hardin, Hancock.
Ninth—Fulton, Lucas, Wood, Ottawa.
Tenth—Lawrence, Scioto, Adams, Pike, Jackson, Gallia.
Eleventh—Meigs, Vinton, Ross, Hocking, Athens, Perry.
Twelfth—Franklin, Fairfield.
Thirteenth—Marion, Wyandot, Crawford, Seneca, Sandusky, Erie.
Fourteenth—Knox, Morrow, Richland, Ashland, Huron, Lorain.
Fifteenth—Washington, Morgan, Noble, Guernsey, Muskingum.
Sixteenth—Monroe, Belmont, Jefferson, Harrison, Carroll.
Seventeenth—Licking, Coshocton, Tuscarawas, Holmes, Wayne.
Eighteenth—Columbiana, Stark, Mahoning.
Nineteenth—Summit, Portage, Trumbull, Geauga, Ashtabula.
Twentieth—Medina, part of Cuyahoga, Lake.
Twenty-first—Remainder of Cuyahoga.

Griffin Knocks Out Flickinger.

Last night Mr. Griffin introduced a bill providing that the city of Toledo issue $340,000 in bonds to pay natural gas debts. It was read the second time, when the silver-haired Flick wanted it referred to a committee so the people could be heard on the subject.

Mr. Griffin said in defense of the bill that this was an honorable debt contracted by the city of Toledo, and was so declared by the circuit court.

The last general assembly provided for the purchasing and putting down of pipes in the streets of the city. This was done without the money being in the treasury of the city necessary to pay for the same.

The company did the work under the advice of the city solicitor, with the understanding that it was perfectly lawful and right, and certificates of indebtedness were issued.

Mr. Griffin read several petitions signed by a number of the most prominent business men of Toledo, among them one signed by the board of aldermen, the councilmen, and all the county officers.

He also read a letter from the editor of the Bee, saying that the city could not afford to repudiate debts unlawfully, and indorsing the bill in the highest terms.

Mr. Flickinger attacked the bill, and asked that it be referred to some appropriate committee, and said that he had been asked by prominent men of the city to have the bill delayed so as to give them a chance to be heard.

Mr. Griffin asked him if all of these gentlemen had not been, from the first, opposed to this work by the gas company, and Mr. Flickinger said he did not know.

Mr. Flickinger stated that while this indebtedness had been incurred the city had not had, nor did not now have, any gas, and that the gas company did not receive enough to pay their running expenses.

Mr. Griffin then asked him if he knew the receipts of the gas company, and he said he did not. Mr. Griffin then told him he didn't know what he was talking about, and then stated that the receipts of the company had been something like $18,000 per month.

Mr. Griffin asked him what in the world they put in the pumps for, and if he supposed a man put a pump in a well because there was no water there. Mr. Flickinger then shut off and seemed to have nothing to say, and Mr. Heller clinched the matter in a speech.

The bill was placed on its passage and passed, only two votes being in the negative—Messrs. Dick and Flickinger.

New Bills.

Two bills were introduced in the senate yesterday afternoon as follows: Mr. VanCleaf—Amending section 4686 by providing that a road used by the public for 25 years shall be improved by township supervision and be deemed as a public road.

Mr. Marshall—Providing for a non-partisan library board of six members in Dayton to be appointed by the board of education.

Dougherty Investigation.

The special committe appointed to investigate the charges against Representative Dougherty submitted the following report:

"To the Speaker House of Representatives:

"Your committee appointed under house resolution No. 36, to investigate the charges of corruption and bribery against the Hon. H. M. Daugherty in the recent senator ialcontest, between the Hon. John Sherman and Hon. Joseph B. Foraker, as the same appeared in the issues of the Columbus Post, from January 7 to January 21, 1892, beg leave to report as follows:

"We have examined the following witnesses: Henry Apthorp, W. P. Huntington, Wm. Kelly, W. D. Dickson, Wm. M. Hahn, H. D. Landon, Chas. O. Davis, H. M. Daugherty and John Sherman, the same being all the persons whom your committee could ascertain who might know anything concerning the truth or falsity of the charges contained in the said issues of the Columbus Post.

"From their testimony your committee is unable to find any evidence of facts in any way reflecting upon the conduct of the said H. M. Daugherty in the said senatorial contest.

"We are unable to find one iota of evidence that would lead us to believe that the said H. M. Daugherty, either received of asked, or was offered any consideration for his vote for John Sherman for United States senator, or that any one received, or asked, or was offered any money or other consideration for their vote."

Railroad Tickets.

The house passed a bill by Harshberger this morning which is a step in the direction of making railroads sell thousand mile tickets to any one, which shall be transferable and which can be used by four different persons at same time. Roads less than 25 miles long are exempted from the proposed law.

Notes.

The senate has passed Mr. Flickinger's bill authorizing Toledo to issue $8,000 in bonds for dredging Swan creek.

Mr. Ely's bill providing that county commissioners shall not let ditch contracts for less than 500 feet has passed the senate.

The senators this morning were in a dilemma over lost vouchers given a page boy to cash at the state treasury. He dropped the same from his pocket on the senate floor, and search was made for nearly an hour, and they were finally found. The total amount represented was $2,700.

In the senate yesterday the bill providing for the devision of the state into two oil districts passed and is now a law.

Senate bill by Mr. Shaw authorizing Goshen township, Auglaize county, to issue $4,000 in bonds to build a new school house is now a law, having passed the house yesterday afternoon.

Members of the different boards of trustees of the state will now have to secure the influence of superintendents of institutions if they want anybody appointed to place, as the law has been amended so that all appointments must be made by the superintendent and confirmed by the board of trustees.

HARLEY'S MILLINERY!

The success of our New Millinery Department is assured from the start.

First-class Millinery at low prices is the order of the day in every large city, and our house is the first to introduce the plan in Toledo.

Watch the papers for the announcement of our formal Easter Opening.

C. A. HARLEY & CO.

Can You Solve This?

How can a person in search of a gift for Easter, or a Birthday, or a Wedding, or for any occasion in fact, look through an assortment of wares like

J. J. FREEMAN'S

and not become a purchaser?

ALL BASE BALL GOODS

FOR THE SEASON OF 1892.

BROWN, EAGER & HULL.

LEAPED TO HER DEATH

And Took Her Little Child With Her.

Terrible Deep of an Insane Woman in the Wealthy Section of Hoboken.

New York, March 31.—Mrs. Margaret Doane, a handsome middle-aged woman, the wife of a produce dealer doing business in Washington market, threw herself with her 5-year old son Frank, from the third story of her residence, No. 259 Elworth street, Hoboken, this morning.

Mrs. Doane's arm and leg were broken and she was probably fatally injured internally.

Her boy's skull was fractured and his death is looked for at any moment.

The affair created intense excitement in the neighborhood, where the residents are mostly wealthy New York business men. Mrs. Doane is believed to have been insane.

VESUVIUS ACTIVE.

Naples, March 31.—The people are again in dread of an eruption of Vesuvius. The flow of lava is redder than usual, and other signs indicate danger.

SHOWED NO MERCY

Joseph Lytle, the Would-Be Murderer

Taken from His Cell in Jail

And Lynched in the Streets of Findlay.

A Night of Feverish Excitement.

The Wretch Was Game to the Last and Seemed to Acknowledge that Justice Was Being Done Him.

Findlay, O., March 31.—(Special)—The end has come—mob rule triumphed over justice, and Judge Lynch held his first session in Findlay and Hancock county early this morning.

As predicted in the Bee last night, the people took the law in their own hands and put an end to the miserable existence of Jos Lytle, the would-be butcher of his whole family.

A fully determined mob of citizens comprising all classes surrounded the county jail soon after midnight, and overpowering Sheriff Barloon, Marshal Myers and the entire city police force, battered down the iron doors of one of the strongest jails in the state with the aid of an oil well drill.

Securing the guilty wretch he was roughly jostled up to Main street.

One of the leaders suggested the iron bridge.

Away the mob went followed by hundreds of spectators.

A rope was quickly secured and thrown over one of iron girders and the body was quickly swung up.

The rope broke and the body fell, but it was quickly grabbed up and brought back to the corner of Main and West Front streets, in front of Stevens' pawn shop, where another rope was thrown over an iron hook on a telephone pole and drawn up only about four feet from the ground where it was allowed to hang.

Some excited individual shouted "Fill him with bullets."

It was no sooner said than done and it is claimed over 20 bullet holes can be found in his body.

The mob then quitely dispersed seeming to be satisfied that they had done a good night's work by relieving this community of one of the worst characters that ever disgraced this county.

Corner Howell ordered the body cut down at about 2 o'clock this a. m., and taken to Smith's undertaking rooms where he will hold an inquest.

Several thousand persons have looked on the remains during the day.

Lytle seemed to have no fear of the mob, and when it had broken into the jail he called the attention of the leaders to his cell, telling them he was the man they wanted.

Lytle wrote the following note at about 9 o'clock last night in his cell:

"After you are through with me please hand the body over to my brother, Wm. Lytle. I want to be buried beside my mother. Farewell, vain world.

"JOS. LYTLE."

To the lynchers who were binding his hands and adjusting the noose he said: "Be good, boys, and don't follow my example."

The officers tried to spirit the criminal away in a hack, and started the report that he was to be taken to Lima on the midnight train, but the plan did not work.

While the majority of the citizens of Findlay are horrified over this blot on the city's fair name, they cannot help but feel that it was for the best, as several murders have occurred in this county and the murderers escaped with very light punishment.

Mrs. Lytle and her daughters, Misses Della and Emma, notwithstanding their terrible injuries, are resting easily and may all recover.

The report on the streets last night that one was dead and another dying had much to do with the lynching.

The leaders of the mob wore light muslin masks over their eyes to conceal their identity.

An effort, of course, will be made to determine who the guilty parties were, but it will be a very difficult matter.

This is the last act of the most exciting and horrible tragedy that ever occurred in the good old county of Hancock and the usual peaceful city of Findlay.

BUILDINGS FALLING DOWN.

An Exciting Day in Napoleon, Ohio.

The Front of One of the Large Stores Crumbles—Suits for Damages to Follow.

Napoleon, O., March 31.—(Special)—Two of Napoleon's largest and most prominent business blocks are suspended, as it were, by a hair.

Yesterday plumbers were at work near the front foundation, their work requiring that a portion of the wall be removed.

Early this morning a low, crushing, grinding noise was distinguished which rapidly increased until suddenly several columns fell in the middle of the front, followed by nearly half the front.

The walls are bulged and the whole structures are expected to fall every moment.

They are situated on the principal thoroughfare and travel is greatly impeded.

They are occupied by D. & J. Wilson's dry goods store and W. M. Spengler's wholesale grocery. The damage is already many thousands.

Mr. Spengler was doing the repairs, and Wilson will sue him for damages. Spengler was sued yesterday for $10,000 by a traveling salesman, having fallen through a cellarway, breaking several ribs.

SAO PAULO NOTES.

Rio Janeiro, March 31.—The latest news from the state of Sao Paulo is to the effect that a plot against the government has been discovered and conspirators have been arrested.

Congress has nominated a new government for Rio Grande du Sol and in this way has quieted discontented inhabitants of that state.

LUMBER FIRE.

Menominee, Wis., March 31.—Knapp, Stout & Co.'s two planing mills and lumber yards at Cedar Falls, burned last night. The loss is $75,000.

THE GAS BILL.

The house of representatives passed the Griffin bill yesterday to ratify the indebtedness contracted by the natural gas trustees. While that indebtedness represents outrageous bills and contracts which should never have been made, still, no well meaning citizen desires the trustees to be made personally liable for that debt. The city must pay the debt, but the extravagance should also stop at once.

The Griffin bill contains a few dangerously broad words which should be eliminated. It authorizes the trustees to do as they please hereafter, and contract any debt they may see fit. No citizen having the interest of Toledo at heart will approve that provision. It threatens bankruptcy and invites future repudiation. The senate ought to defeat the measure if the words "to construct, extend and complete" are left in the Griffin bill. This is business and must be attended to.

FAVORED THE GOVERNMENT.

Pacific Roads Must Maintain a Telegraph Service.

Washington, March 31.—Attorney General Miller was asked for an expression of his views in regard to the decision of Mr. Justice Brewer, in favor of the government in its suit against the Union Pacific Railroad company and the Western Union Telegraph company to compel the former to operate its own lines in accordance with the act of August 7, 1888, known as the Anderson act.

He said that he had nothing special to say about the decision except he naturally was gratified at the result. He gave a brief history of the case and said:

"This decision, of course, upholds the validity of the Anderson act and maintians the right of the government to demand of the railroad company the execution of its telegraph as well as railroad franchises. There are a number of other cases against Pacific railroads dependent upon the same principles which cover this decision. Whether the defendants will appeal to the supreme court is not known to me, although it seems very probable in view of the magnitude of the interests involved."

THE NICARAGUA CANAL.

Senator Sherman Asked to Explain

What Progress Had Been Made on the Work.

The House Again In Committee of the Whole on the Free Wool Bill—General Mention.

Washington, March 31.—An animated silver discussion was sprung in the senate by a series of resolutions introduced by Mr. Morgan, of Alabama, which is to be continued to-morrow.

Pointed references were made by Mr. Morgan to the attitude of presidential candidates on the question.

Mr. Hill was present during the discussion but took no part in it.

The senate, by a vote of 29 to 34, refused to strike out the house provision authorizing the detail of army officers to act as Indian agents.

Mr. Allen, of Washington, presented a petition in relation to congressional assistance to the Nicaragua canal and remarked that he would like to know what progress was being made by the committee on foreign affairs in considering this matter.

Mr. Sherman stated that the Nicaragua canal was progressing satisfactorily under the work of a private corporation, chartered by congress. The company was making considerable progress, but congress had done nothing whatever to aid the enterprise.

A bill had been reported at the last session to aid them. A special committee of foreign relations was now taking testimony as to the present condition and future prosperity of the enterprise, but would probably be more diligent in its investigation if it were more hopeful of congressional assistance.

Mr. Hawley, from the committee on military affairs, reported, and the senate passed a bill, empowering the managers of the National soldiers' home to select their employes from among soldiers who served in the late war, instead of restricting them as now to the officers.

In the House.

Washington, March 31.—A resolution was passed authorizing the use of the Martello tower, on Tybee island, Georgia, for a signal station; also to protect foreign exhibitors at the Columbian exposition from prosecution for exhibiting wares protected by American patents and trademarks.

Also a bill to fix the time for holding courts in the district of West Virginia.

The house went into committee of the whole on the free wool bill, Mr. Brosius, of Pennsylvania, taking the floor in opposition to the bill.

New Buildings.

Washington, March 31.—The house committee on public buildings and grounds today ordered a favorable report on the following bills: Joliet, Ill., $65,000; Massillon, O., $40,000.

RICH SILVER FIND.

A Drummer Who Knew a Good Thing When He Saw It.

Los Angeles, Cal., March 31.—Jared Wincup, an old miner, first struck rich silver ore in the foothills back of Lordsberg last week. Two days ago he came in with specimens that assayed $1,800 to the ton.

J. H. Millzoner, a drummer, saw the specimens and followed the old prospector to his bonanza. He uncovered a lead which he declares is richer in silver than any ore he ever saw in Colorado.

He staked out a claim, and to-day many prospectors have started for the new camp.

In the mountain canons where Wincup uncovered this silver ledge there has been a tradition for over 30 years of a silver mine that was lost after its discovery by a man named Hines, one of the Mormons who settled San Bernardino.

The original discoverer died before he could guide any one to the treasure, and several men lost their lives searching for it.

JOHN WENK DEAD.

A Prominent Man at Wapakoneta Passes Away.

Wapakoneta, March 31.—(Special)—John Wenk, mine host of the Burnett house for many years, and one of the best known hotel men among the traveling fraternity, died this morning after a lingering illness. He was a prominent Knight of Pythias and member of the Royal Arcanum.

MILLBANK PRINTS A CARD

In Which He Stands by His Friend Borrowe.

He Is Ready to Accept Any Consequences.

If Drayton Wants to Fight He Will Try and Fill Him Full of Bullets or Sword Wounds.

New York, March 31.—Mr. Harry Vane Millbank, who acted as one of the seconds of Mr. Hallet Alsop Borrowe when a duel was on the tapis between the latter and Mr. J. Coleman Drayton, last night made a public statement which is intended to clear his principal from the imputation of cowardice put upon him by his opponent because of his refusal to meet the latter in mortal combat.

Mr. Millbank states emphatically that Mr. J. Coleman Drayton had made a monetary agreement with his wife, and that in view of this it was impossible, according to the code, for Mr. Borrowe to fight Mr. Drayton.

Mr. Millbank was very emphatic in declaring that he was willing to assume the full responsibility for the statement in any proceeding that Mr. Drayton and his friends might see fit to take.

"I do not know what this may result in," said Mr. Millbank, "nor do I care. They may go to law or call me out a dozen times, but I am bound that my friend, Mr. Borrowe, for whom I have acted throughout this affair, shall be set right before the public."

CITIZENS FROM CHILE.

Ex-Balmaceda Ministers Arrive in New York.

They Come Here to Educate Their Children.

Warm in Their Praise of Minister Egan Who Protected Them from the Congressional Warriors.

New York, March 31.—Two of the most important persons who took refuge in the United States legation at Santiago on the downfall last year of President Balmaceda, arrived in New York yesterday on the Pacific Mail steamship Newport, from Colon. They are Julio Banados Espinosa and J. E. McKenna, members of the so-called dictator's cabinet during the crucial period of his administration.

Senor McKenna was accompanied by his wife and six children.

At the Hotel Victoria he told a reporter of the United Press that it was his intention to make his home here for the next few years for the purpose of educating his children, and at the end of that time it was probable that he would return to Chile.

Referring to the terrible days of Balmaceda's downfall, Senor McKenna said that words could not express his feelings of gratitude to our minister, Patrick Egan, for his protection and shelter.

"That he was sustained by his government in that course," continued the exminister warmly, "was and is cause for deeper gratitude on our part to the great and noble American government. We were four months and a half at the legation, and in all that time, despite the terrible drain we were on Mr. Egan, we were treated with every courtesy and kindness possible.

"At first we were about 100 in all. Our number was gradually decreased after the congressionalists established themselves in the government until at last we were only 12."

Senor McKenna, in conclusion, again took occosain to speak very highly of Minister Egan and said he won and enjoys the respect and esteem of both sides. He predicted that the congressionalists, before very long, will grant amnesty to all political exiles.

Senor Espinosa is staying at the Hotel America. He is famed throughout his country for his knowledge of law and skill in practice, and as a statesman is conceded even by his opponents to be one of the most astute that Chile ever produced. This is his first visit to this country and his admiration of New York, predisposed as he was to like everything American by reason of his deep gratitude to the United States, is unbounded.

WILL QUIT THE TRADE.

Seventy-five Cattle Thieves Marked for the Rope.

An Organized Raid to be Made on Rustlers.

Ranch Owners Have Grown Weary of Having Their Property Spirited Away by Pirates.

Butte, Mont., March 31.—In 1888, in northern Montana, between forty and fifty cattle thieves were hanged by ranchers as rapidly as they could be captured, but Wyoming promises to beat the record.

For 10 years a band of cattle rustlers have operated east and south of the National park. Courts have been powerless to convict, owing to the perfect organization of trained witnesses, whose testimony was overwhelmingly in favor of the defendants. The thieves for a long time have been doing business in an incorporated company.

A delegation of 30 cattlemen from eastern Montana passed through here a few days ago armed to the teeth, and with horses and grain.

Near Lander they were to meet, by agreement, at least 150 men from different points in Montana, Idaho, Wyoming and Nebraska, and all heavily armed.

The expedition was to move northward fully 200 strong, and is probably now in the heart of the cattle country hanging rustlers. At least 75, and perhaps 100, of these rustlers will go out of the stock business.

No definite news of this wholesale hanging will reach a telegraph office for a week or ten days after the clean-up takes place.

The cattle companies, it is understood, raised $2,000 to defray the expenses of the expedition.

CHICAGO GOSSIP.

The Windy City Must Get a Hustle On

In the Matter of Intramural Transit.

Something About Those Boodle Aldermen.

The Mayor, the Newspapers and the Compressed Air Ordinance—Inside a Dry Goods Emporium.

Chicago, March 31.—(Special)—The question of transportation is the unsolved problem yet before Chicago in connection with the World's fair. From the center of the business portion of the city three great cable roads run trains, a few minutes apart, north, south and west. The beginning-to-be-antiquated horse cars roll along in the same directions. The only electric street car system is one in the outlying section of the West Side. Suburban trains of steam railway cars also bring to the city and carry away great loads of passengers. The intramural transit provided accommodates well enough a city of a million inhabitants—when nothing happens.

But Chicago has a million and a quarter inhabitants, by computation that even St. Louis cannot dispute. And again, something is always happening, as with all transit facilities everywhere. Let a cable break, and almost before one finds out what is the matter the congested stream of travel is shown in the great crowds upon the principal down town corners, waiting for cars.

I had occasion to note this the other day, when the West Side cable broke in Washington street tunnel. There is one corner, LaSalle and Washington, where the cable cars rolling up from the North Side tunnel and the West Side cable cars both turn, in opposite directions, and which has received the significant nickname of Hell's crossing, from the danger that is always there for foot passengers, and the disasters that too often occur there. Well, on this evening, five minutes after the cable broke, the sidewalk was black with a packed mass of people, waiting transportation to the West Side, and that cable was not in running condition for nearly 24 hours thereafter. Don't ask me how those hundreds got home, for I can't answer. One small person I know who was westward bound walked two and a half miles.

When everything is in working order, there are hours of the day, from 6:30 to 8:30 a. m. and 5:30 to 7 p. m., when all the transportation facilities of Chicago are inadequate to meet the demands of its resident population. Women who have worked all day go home at night standing in the aisles like sardines packed in a box, and men hang on to the platform and to the sides of the cars, literally by one foot. Now and then in close quarters one gets knocked off and killed, and the next day the papers demand more accommodations for patrons of the street cars, and some undertaker gets a job, and that's the end of it.

This reminds me. Men in Chicago street cars are for the most part not a bit gallant. They do not give their seats up to women, as a rule, but bury their noses in their morning or evening papers, according to the time of day, and let on they do not see the representatives of the weaker sex, standing before them, swaying with every jolt of the cars, tumbling into the laps of strangers, and making frantic grasps for straps out of their reach.

After a month's sojourn here I quite appreciate a story I read just before coming. If the Bee has told it before it will bear repeating, and here it is:

A man in a Chicago street car, full and happy, rose to give his seat to a lady, herself, another man slipped into the place. Gazing on him with wide-eyed, drunken gravity, the first man said:

"Well, I'm drunk, I'm most —— drunk. But I shall get over it in the morning. But you—(shaking his head at the occupant of his seat) you—you'll never get over what ails you!"

What ailed the occupant who took the seat appears to be chronic with a great many men in Chicago. Not that there are not gentlemen here. There are a good many men who rise to give a lady a seat. And they have a pretty way of tipping their hats when they offer it, which a true lady always appreciates, and involuntarily answers with "Thank you."

Now I ask any one with common sense, this being the condition of travel inside Chicago when no special visitors are here, how are the thousands of visitors the world's fair will bring to be cared for if something is not done, which, if done, must be done right speedily.

What Chicago Needs.

Chicago needs, for the transportation of her own citizens, to say nothing of the world's fair, an L road from the south side to the center, from the west side to the center. And she needs cross-town cars. For there is a curious lack of these last, not enough roads having been started running due north and south. Why doesn't she have them?

Have you read of the boodle aldermen indictments? That tells the story. Nothing in the shape of a franchise passes the city council unless these is "something in it" for boodle aldermen. Nine have been indicted up to the present writing, but as 46 votes go together, it will occur to any business man that franchises come high in this city.

Contemplated L Roads.

There is a South Side elevated road in process of construction. If it is finished as at present contemplated it will run from near the fair grounds to the heart of the city. A West Side elevated has also a mile or so of road bed built. A franchise for this was secured by some Chicago men, the length of the road agreed upon between the council and the syndicate was built, and the syndicate recovered the money it deposited to build this length, since when, more than a year, not a nail has been driven or a stanchion erected extending the road. It is now said that a New York syndicate has bought out the original syndicate, and that they will complete the road to the business center, and will end it in the top of a mammoth dry goods house, which these New Yorkers will also own.

Dry Goods Houses.

By the way, these mammoth dry goods houses of Chicago are a study, all by themselves. I visited one the other day, extending a block in all directions, and shooting skyward seven stories. Here could be bought everything man or woman could wear, from hat or bonnet to shoes; reading matter for every grade of intellect; household furnishing and utensils of every description. Here on one floor was an office window, over which was the inscription, "Pay your gas bills here." And you really could, and save yourself steps. Over another, "Bank of Deposit," and at this window you could deposit any change you happened to have left from your shopping, receive the stamp book of the firm for the amount, and have something to your credit when you come again. Up one flight of stairs was a dentist's office, where you could have your teeth pulled. In the basement was a restaurant where you could get a meal to make your teeth ache. In fact, this very complete dry goods house would furnish you with anything but a burial casket. Some enterprising Chicagoan reading this will, I am sure, add an undertaking establishment to his dry goods paraphernalia, and be ready for all emergencies of life and death.

One thing touched me, I own. Looking up three stories from the ground floor I saw a blue line of little girls. "What is that?" I asked in my rural ignorance, of my city guide. "That is the school," she said. "This store employs a teacher who is busy all day. Its cash girls are divided into classes in a way that does not interfere with trade, and one class of them is under instruction all day, each class receiving about two hours' instruction, in all fundamental branches of common school education. Every girl has her turn, and there is a school in progress all day." God bless the proprietors, (and many stores have the system) who think more of educating these little girls than their own parents think.

So you see, the New York syndicate, if it builds an elevated road from the west side to the center, and enters the top of a dry goods building whose lower stories it will own and control, has its work cut out.

A Corrupt Government.

The trouble about furnishing proper intramural transit, to come back to our subject, is that no individuals, corporations or syndicates can secure right of way privileges without buying boodle men in the council. Everybody knows it, and everybody is at the mercy of it. A business man, not at all connected with transit—in the heating business in fact—told me he went to the alderman of his ward to get action on a bill connected with heating whereby lives would be saved, and the alderman, for whom he had voted, brazenly said: "What's in this for us?" When told it was for the general safety, and that men who had safe plants for heating would make nothing out of its passage, this wretch refused to introduce or advocate the measure.

I am not saying there are not clean and honest men in the city council, but every reputable citizen here assures me such are a powerless minority. "The gang" runs the council.

Look at one of the measures voting for which the nine aldermen so far indicted are accused of bribe-taking—the compressed air ordinance. It passed the council by the infamous forty-six votes. It is a franchise which has no termination, in other words grants perpetual privilege to the holders of the charter, and it gives:

"The right of way along, upon, and under all the avenues, streets, alleys, and public places in said city, for the purpose of placing, operating, repairing, and maintaining a line of mains, pipes and pneumatic tubing, and all necessary service pipes and appliance in connection therewith for the distribution of compressed air for motive power, and for heating, cooling, and sanitary ventilation; also for the transmission of power, articles, and materials through tubes; provided, however, no oil or gas shall be transmitted through said tubes."

Was there ever such a reckless surrender of city streets and alleys to a private corporation? And, as the Herald points out in every issue, for use by a motive power that it has not yet been successfully demonstrated in any city of the world can be successfully applied. Even in Paris, where it has been at most cost successfully experimented upon, the compressed air system has neither heated, cooled, nor ventilated—anything.

And yet this Chicago council has voted such mischievous power to a company of almost unknown men, and the city is practically at their mercy. No wonder public sentiment has demanded and, it is said, secured proof that the votes of the aldermen giving away these rights, in perpetuity, were bought. Whatever the general impression may be, the prosecution begun is not a party dodge. The majority of the aldermen voting for this franchise are democrats. The mayor who failed to veto the ordinance is a republican.

Mayor Washburne had seven days in which to consider the ordinance after its passage. The morning after the council acted he was waited on by the aldermen who had opposed it, and by scores of other reputable citizens, and entreated not to sign the ordinance until they had time to investigate and lay before him evidence of corruption on the part of the council and of bad faith on the part of the compressed air company. He faithfully promised to do as he was entreated to do, and before that night he signed the ordinance.

Mayor Washburne, of Chicago, is every whit as bad a mayor as Mayor Emmick, of Toledo, and very much like him in promising to do things and then doing the contrary. I am aware such a comparison is hard on Washburne, but he deserves it. Every reputable newspaper of this city has gone back on him, regardless of politics. The Times and Herald are not more severe on him than the Inter-Ocean and Tribune. The latter has made formal apology for advocating his election, and Washburne has retaliated by stopping his paper! Strange to say, the Tribune still lives.

Heretofore a great deal has been forgiven the mayor of Chicago because of the name, highly honored in Illinois, he bears. Now it is bluntly said he is no more fitted to represent the Washburnes who went before him than Benny I. is to wear grandpa's hat. After all, the American people care precious little for tradition, and that sort of thing. When the test comes, every man must stand or fall by his own deeds. And this is true of mayors as well as lesser folk. If a mayor, whether of Chicago or of Toledo, has no backbone, the people find it out and rate him accordingly.

And yet it is confidently asserted here these indictments amount to nothing, and nothing will come of these investigations. One thing is noticeable, the king of the boodlers, the alderman who has for years been pointed out as "the attorney of corruptionists," is not yet indicted, nor is his name mentioned as one of those who may summer at Joliet.

One thing is certain. Chicago must speedily get herself together, and provide for more and better transportation facilities than she now possesses, or the time of the World's fair will see her unable to take care of her guests. As I said in a previous letter, the South Side will not accommodate them all. The city must be able to transport them north and west.

A. P. S.

ASSIGNMENT.

St. Mary's, O., March 31.—(Special)—Wm. Langhorst, a prominent brick manufacturer of New Bremen, this county, made an assignment for the benefit of his creditors. Assets $5,000; liabilities $4.000.

An Austrian chemist is reported to have solved the problem of waterproofing leather by a cheap and efficient method. He employs a solution of 15 parts of gelatine and five parts of bichromate of potash dissolved in 1,200 parts of water. Impregnating the leather with this solution causes the albumen to coagulate in the pores.

Sufferers from coughs, sore throat, etc., should try "Brown's Bronchial Troches," a simple but sure remedy. Sold only in boxes. Price 25 cents.

SYRUP of FIGS

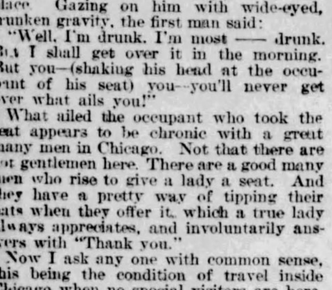

ONE ENJOYS

Both the method and results when Syrup of Figs is taken; it is pleasant and refreshing to the taste, and acts gently yet promptly on the Kidneys, Liver and Bowels, cleanses the system effectually, dispels colds, headaches and fevers and cures habitual constipation. Syrup of Figs is the only remedy of its kind ever produced, pleasing to the taste and acceptable to the stomach, prompt in its action and truly beneficial in its effects, prepared only from the most healthy and agreeable substances, its many excellent qualities commend it to all and have made it the most popular remedy known.

Syrup of Figs is for sale in 50c and $1 bottles by all leading druggists. Any reliable druggist who may not have it on hand will procure it promptly for any one who wishes to try it. Do not accept any substitute.

CALIFORNIA FIG SYRUP CO.
SAN FRANCISCO, CAL.
LOUISVILLE, KY. NEW YORK, N.Y.

Here I've got to sit pro pped up like this, when other people's babies are out riding in fine baby buggies that come from the Hyman Co. on easy payments. It's a shame; boo-hoo-hoo!

WE ARE OUT WITH A FINE AND VARIEGATED LINE OF GOODS, AS THE RIGHT HAND WING OF THIS ADVERTISEMENT WILL SUBSTANTIATE. BEING ON THE SECOND FLOOR, WE CAN'T MAKE ANY SHOW WINDOW DISPLAY, BUT WE'VE GOT THE GOODS, WE'RE UNDER LIGHT EXPENSES; WE'RE SATISFIED WITH SMALL PROFITS, AND WE'RE AFTER YOUR PATRONAGE.

EASY PAYMENTS. CASH PRICES.

STRAIGHT DEALINGS—NO MISREPRESENTATION.

THE HYMAN CO.

212 SUMMIT ST. UP-STAIRS ON THE WHOLESALE SIDE.

WE SELL

Men's, Youths', Boys' and Children's

CLOTHING!

Ladies', Misses' and Children's

CLOAKS!

A FINE VARIETY OF STYLISH

DRESS GOODS!

A Line of Elegant and Choice

WATCHES AND JEWELRY

AN ASSORTMENT OF HANDSOME

BABY BUGGIES!

AN ARRAY OF BEAUTIFUL

CLOAKS AND CURTAINS!

AND MANY OTHER LINES,

ALL ON EASY PAYMENTS.

FORCED OFF THE TRACK.

Cullom Gets Out of the Way of the Machine.

The Power of the Adminstration Is Shown.

The Illinois Senator Comes to the Front and Booms Harrison for a Renomination.

Washington, March 31.—Senator Cullom has sent the following self-explanatory letter to ex-Mayor Roche of Chicago:

"United States Senate,
Washington, D. C.,
March 28, 1892.

"Hon. John H. Roche, Chicago, Ill.:

"My Dear Friend—Your favor of the 25th in which you inquire concerning my wishes in reference to the selection of a delegation to be chosen by the republicans in the several congressional districts and by our state convention to represent the party in the national convention, to be held at Minneapolis June next, has been received, and I take pleasure in answering you frankly as to my position.

"I have said to republicans who have written to me and to the gentlemen representing the press who have interviewed me that I would esteem it a high honor to have the support of the Illinois delegation in the national republican convention for president of the United States; and would be pleased to have such delegation do all that honorably could be done to secure me the nomination.

"I have had many letters asking me to leave my post of duty here and come to our state and take part in the campaign going on there between candidates for the several state offices, and also to look after my own interest in the selection of delegates to the national convention. I have declined to do so, and as I am situated I do not feel at liberty to leave my official duties to take part in any campaign for myself or any one else, and would not now do so for any office.

"To the people of the state of Illinois, who have honored me repeatedly with their confidence and whom I have served officially for many years, I am grateful. I desire, however, that my name shall not be longer used as a candidate for the office of president. The people seem to favor the renomination of President Harrison, whose administration has been able, clean, courageous and patriotic.

"I am a republican, I believe in the principles and policies of the party, and I expect always to do my part, as I may be able, in upholding it while in power and securing for it victory. We have before us in Illinois and in the nation a great and stubborn battle. We must have harmony in our ranks if we are to be assured of success either in the state or nation.

Our state and national conventions should be wise in the selection of candidates who are most likely to give our party success in the state and nation, and by success give assurance of the continuance of our present wise, strong and patriotic foreign policy; a well-considered fiscal policy, the foundation principle of which is honest money for an honest people; a revenue policy under which American trade and industries will be carefully fostered and American labor jealously protected; of an internal policy that will make navigation safe and sure on our great rivers, that will give commerce between the states protection from extortions and unjust discriminations, that will give the country a pure and competent civil service, that will compel regard for the rights of every citizen of every state, that will make the government puissant in its parts and invincible in their unity.

"With respect, I am very truly yours,
"S. M. CULLOM."

IT IS NOT WHAT WE SAY,

But what Hood's Sarsaparilla does, that makes it sell, and has given it such a firm and lasting hold upon the confidence of the people.

For a dinner pill and general family cathartic we confidently recommend Hood's Pills.

AND IT IS AGGRAVATING.

As a rule most people are intensely exasperated when, after wading through some exciting story in the newspaper which they have devoured with breathless interest, to find at the finish it is only a trap to advertise some wonderful soap or patent medicine. Of course its disappointing, but just consider how cleverly its done, and, by the way, what a wonderful industry has been developed in this mode of advertising. Some of the great medicine firms pay their advertising agent as high as $10,000 a year, and a certain manufacturer of soap pays his advertiser $25,000. Just think of it, and while you are thinking just remember that "She Couldn't Marry Three" is the best show on the road.

MUSLIN UNDERWEAR | Do not fail to see The Special Price Table For Gowns—Skirts—Corset covers, drawers LASALLE & KOCH.

Ten men can be arranged to march in single file 3,628,800 ways.

In Siberia silk is sold in a frozen state.

Children Cry for Pitcher's Castoria.

When Baby was sick, we gave her Castoria.
When she was a Child, she cried for Castoria,
When she became Miss, she clung to Castoria,
When she had Children, she gave them Castoria.

PILES INSTANT RELIEF. Final cure in 10 days, and never returns. No purge, no salve, no suppository. Sufferers will learn of a simple remedy Free, by addressing TUTTLE & CO., 78 Nassau St., N. Y. City.

Burlington Route

BEST LINE

CHICAGO TO Pacific Coast.

DR. KALKHOFF

Has the largest private practice in the United States

EUROPEAN SPECIALIST.

25 years' private practice and hospital experience in Europe and America. Dr. Kalkhoff is a member of the European Association of Medical and Surgical Specialists.

Stomach and Bowel Diseases, such as Dyspepsia, Constipation, Piles, etc., cured under a guarantee by Dr. Kalkhoff's original DIET CHARTS of what to eat and drink, and SPECIFIC VEGETABLE REMEDIES, to act in harmony with the food.

Throat, Lung and Nasal Diseases, such as Catarrh, Bronchitis, Asthma, Consumption, Deafness, etc., cured by an original system of INHALATION with compressed medicated gases for home or office treatment. Worst cases of Catarrh cured by this method in two to three months.

All Chronic and Desperate Diseases such as Rheumatism, Paralysis, Neuralgia, Headache, Fits, Sleeplessness, Brain and Nervous Exhaustion, Cancers, Tumors, Skin Diseases, Freckles, Pimples, Ulcers, Salt Rheum, etc.; also Heart, Liver, Kidney, Bladder and Female Diseases.

PRIVATE AND SEXUAL DISEASES, cured under a guarantee and forfeit of $1000 for failure. Lost Manhood, Spermatorrhœa, Seminal Weakness, Effects of Youthful Indiscretions and Sexual Excesses, Nervous Debility, Exhausted Vitality, Confusion of Ideas, Aversion to Society, Loss of Memory and energy, Impotency, etc. quickly and permanently cured by an original and never failing treatment. Gonorrhœa, Syphilis, Gleet, Stricture, Hydrocele and Varicocele cured in the shortest possible time, without the use of mercury or hindrance from business. Cures guaranteed when others have failed. Low charges, and consultation sacredly confidential. Office hours—9 to 12 a. m. 1 to 4 and 7 to 8 p. m. Sundays and holidays 9 to 12.

OUT OF TOWN PATIENTS treated with unfailing success through correspondence. One visit desirable but not necessary. Write to A. F. Kalkhoff, M. D. Toledo, Ohio, for free Examination Blank, or call at his Offices, Surgery and Laboratory, No. 505 and 507 Summit St., where you will find the most completely equipped doctor's offices in America. Beware of traveling doctors who are compelled to go from home to get business.

ATTORNEYS.

D. H. COMMAGER,
ATTORNEY-AT-LAW,
Nos. 4 & 5 Drummond Blk.
TELEPHONE 1093.

GOTLOB STROBEL!
Attorney at Law and Notary Public,
Office in Myer's Blk. 508 Adams St.
German language spoken, fifteen years practice. Charges reasonable.

A GOOD DIVORCE LAWYER, 124 Dearborn st., Chicago, 27 years experience, secrecy special facilities. Author of Goodrich on Divorce and Press Price $6. 10octly

HOTELS.

HOTEL VENDOME
Centrally Located. All the Latest Improvements.
Broadway & 41st St., New York.
AMERICAN AND EUROPEAN PLAN.

Artistic and Architectural
IRON WORK

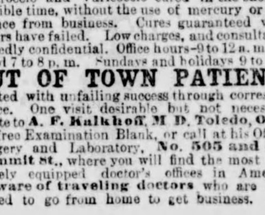

SIDEWALK LIGHTS GRATING

Columns, Lintels, Joist, Shutters, Door Stairs, Roof Trusses, Area and Stair Railing Fire Proof Shutters, Doors, Floors and Ceilings, Catch Basin and Coal Hole Covers.

M. DONOVAN,
511 to 515 Water Street,
TOLEDO O.

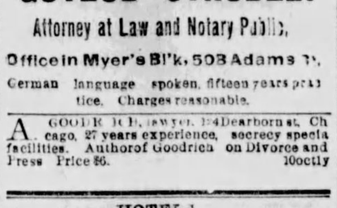

Spectacles and Eye Glasses!
WE HAVE THE LATEST STYLES.
Northwestern Optical Co.
417 ADAMS STREET.
W. H. CAREW, Optician.
J. W. M'CORMICK, Manager.

MEN ONLY REMEDY FREE
Prompt Relief—Lasting Cure. I will send (sealed) free to any sufferer, prescription to enlarge small, weak parts and speedily cure Lost Manhood, Emissions, Varicocele and Impotency.
New, Positive Remedy. CHAS. E. GAUS, Box 4, Marshall, Mich.

PLUMBERS.

J. M. GROENEWOLD
JOBBER OF
Supplies for Plumbers
Steam and Gas Fitters, Engine Builders & Brewers.
Iron Pipe, O W Tubing, Casing, Hydrants, Street Washers, Pumps, Hose, &c.
29 St. Clair Street

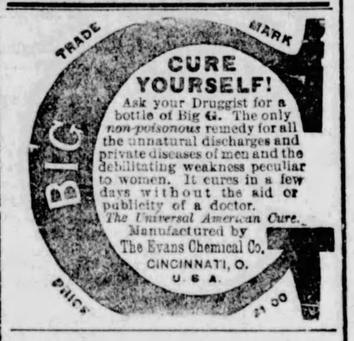

PATENTS PROCURED —BY— WM. WEBSTER
Patent Lawyer,
311 Superior Street, TOLEDO, O.
Phone 593.

AWNINGS, TENTS, FLAGS.
Binder and Stack Covers,
Horse, Wagon and Waterproof Covers.
BREYMAN BROS.,
26 AND 28 SUMMIT ST.

1864. GENERAL INSURANCE AGENCY 1892.
—OF—
V. BRAUN
No. 209 Madison St., Chamber of Commerce.
PHONE 277.
COMPANIES REPRESENTED.
Continental Insurance Co., of New York.
Connecticut Fire Insurance Co., Hartford.
German Insurance Co., of Freeport, Ill.
American Insurance Co., of Newark, N. J.
Milwaukee Mechanics' Insurance Co.
Westchester Fire Insurance Co., New York.
Buffalo German Insurance Co., Buffalo, New York.

Established May, 1880. Telephone 538.
SANITARY OFFICE,
No. 413 ST. CLAIR ST.
Catch Basins and Vaults Cleaned
Special attention given to sewer connection and drain work. All sanitary matters a specialty.
THE VOUTE EXCAVATING AND SEWER CO
C. H. Voute, Contractor.

ORGANS
The Largest Stock and Lowest Prices in the City.
—AT—
McCormick's
414 ADAMS STREET.

LADIES $500 REWARD
DR. ANDERSON'S ENGLISH FEMALE REGULATING PILLS are the safest and most reliable. Give them a trial and be convinced. Sent by mail, postpaid, per box, $1.00, 3 boxes for $2.50.
MOKA MEDICINE CO., Toledo, O.
Also for sale by all druggists.

FOR LOST VITALITY USE
The French Nerve and Brain Restorer
VIGORINE
Sold with a WRITTEN GUARANTEE to Cure Nervous Debility, Loss of Brain Power, Lost Manhood, IMPOTENCY, Emissions, RESTORES the SNAP AND VIGOR of YOUTH, gives full Sexual Power. Price by mail $1.00, or 6 for $5.00. A written guarantee is given with every $5 order. Sold by Druggists. For sealed instructions How the Weak can be made Strong, address VIGORINE MEDICINE CO., Cincinnati O.
A KING among men is he who is VIGOROUS.

SEE THE BOYS SMILE
WHEN THEY SIZE UP THE NEW COLUMBIA PNEUMATIC.
YOU KNOW THEIR STANDARD.
HOW THEY GET THERE.
TO SEE IS TO BUY, SEE IT AT
EMIL GRAH'S
MERCHANTS' & CLERKS' SAVINGS BANK, 338 SUMMIT ST.
NEAR THE CORNER OF ADAMS STREET.
Interest paid on savings and time deposits. Commercial business transacted. Drafts issued on all parts of Europe.
OLIVER S. BOND, President. J. E. GILEY, Vice-President
E. L. SCHOMBUR, Cashier.

STEEL CEILING.
SEND FOR CATALOGUE

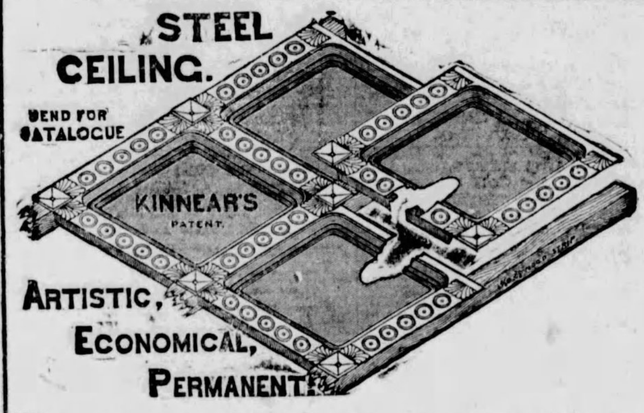

ARTISTIC, ECONOMICAL, PERMANENT.
Will not crack or fall off. Furnished in various designs. Patterns of Ceiling may be seen New Bee Building and in Boody House.
THE KINNEAR & GAGER CO
COLUMBUS OHIO.

DR. J. N. MOWRY
CHRONIC AND RECTAL DISEASES A SPECIALTY.
Dr. M. can refer to hundreds of cases in Toledo and vicinity he has treated successfully without the use of the knife.
Office Removed to 10 Worthington Block, Entrance on Superior St.

You Have Watched This Space Long Enough
We are not coffee men, but ask your grocer for our
Blended Coffee Cakes, Vanilla Iced Fruits!
And everything else in the baking line with our brand.
WORTS, KIRK & BIGELOW BRANCH,
UNITED STATES BAKING COMPANY.

GOOD WORK WILL ALWAYS TELL
And it is telling fast at Taft's Dental Rooms, 237 Summit street, Toledo, Ohio, as our work is the very best, and the beauty about it is that our prices are what catches the multitudes that are daily flocking to our parlors to get work done.
JUST THINK OF IT!
Best Set Teeth made, only ..... $ 8 00
" " Gold Lined, only 12 00
Gold Fillings ..... $1 00 and up.
Extracting always half price 25c
Vitalized Air 50c
Office open at all hours. Lady attendant.

Steadman COLLEGE
Cor. Summit and Adams Sts.
TOLEDO, O.
EXPERT TESTIMONY.
DEPARTMENTS.
BUSINESS, SHORTHAND, TELEGRAPHIC, PENMANSHIP ENGLISH AND TYPE-WRITING.
The most earnest and business-like school I have ever visited is the Steadman Business College and Shorthand School. Here business is transacted just as it is performed in the busy marts of trade. WILLIS O. CURTISS, Special Agent U. S. Census.
Twenty-one students have taken positions since Feb. 1st 1892. A. B. STEADMAN, Prin.

Tri-State BUSINESS COLLEGE
Melchior Bros. & Robinson, Summit and Madison.
CAUSE AND EFFECT.
MOST COMPETENT INSTRUCTORS,
MOST THOROUGH COURSES.
EVERY COMPETENT STUDENT EMPLOYED
NO DISAPPOINTMENTS.

HER ONLY SIN!
A lady confessed to us the other dayas follows: "I promised the other house faithfully I would return and buy from them, but after seeing this grand line of fresh, natty patterns of "Kidderminster" Brussels, so cheap, and just as you advertise them, I cannot keep my promise. This is my only sin, but I feel justified in sinning thus. I want these goods. My friends shall buy their Carpets also of
Sterling & Co., 408-410 Summit St.
A. R. SISSON, MANAGER.

THOUSANDS OF PEOPLE
Visited our three stores Saturday, the occasion being our SPRING OPENING. Our friends came in such large numbers that we were unable to meet them all in person as we should have been pleased to do, and to those whom we had not the pleasure of greeting personally we can only say, we hope to see you again soon and frequently.
Our display of Spring Overcoats and Spring Suits, for both men and boys, was unexcelled. Our Children's Department was highly commented on by the hundreds of ladies who visited us. We also have the largest selections of
CONFIRMATION SUITS!
To select from. Our Furnishing and Hat Department is complete with all the latest styles.
THE MODEL CLOTHING HOUSE, 201-203-205 Summit, cor. Jefferson St
Nellis & Hattenbach, Prop'rs.

SOME DOUBLE-HEADERS

Giving a Synopsis of Happenings in Toledo and Vicinity.

The Mackinaw Goes Out from the Receiver.

Verdict Set Aside—The Printers Elect Delegates—Club and Society Gatherings—General Happenings.

TO FIX TOLEDO'S TRACK.

An Expert in the City for Business..

Mr. R. G. Tucker, of South River, N. J., who is superintendent of Seth Griffin track of Middlesex, South River, is in the city, and will immediately begin to place Toledo's race track in first-class condition.

GOT A CHARTER.

Now Toledo Will Have a Model Club House.

The charter of the Toledo Woman's Building company was received this morning by Miss Mary Law, and a meeting of the women interested in building a woman's club house in this city will be called at once.

THE LAST DAY

Which the C., J. & M. Railroad Will Be Under a Receiver.

With the dawn of to-morrow the Cincinnati, Jackson & Mackinaw railroad passes from the hands of the receiver into the possession of the new organization. As has been stated in the Bee, there will be no change in the management, and all employes will discharge their present duties

A NICE LITTLE BABY

Left on the Door Step with a "Pome" Attached to Its Bib.

A pretty little two months old girl baby was left on the front door-step of Mr. D. C. Reese's residence, 116 Tecumseh street, yesterday. The infant was handsomely dressed and pinned to the dress was a note reading as follows:

Please take me in and use me well.
For who my parents are I never can tell.

Mr. and Mrs. Reese, having no children, have decided to adopt the little waif.

PASSENGER AGENT INJURED.

A. A. Jack Loses a Hand by the Explosion of a Gun.

Local railroad men will be pained to learn of the sad misfortune which has befallen A. A. Jack, passenger agent of the Northern Pacific, who has an extensive acquaintance in Toledo.

While out hunting at Monroe, his home, his gun exploded and injured his right hand hand to such an extent that amputation of the member was necessary.

OVER THE TRANSOM.

Hotel Thief Scared Before He Secures Any Booty.

A fellow who is believed to be a professional hotel thief entered the room of Miss Dorothy Morton, of the Wilbur Opera company, at the Merchants' hotel last night. While the man was in her room the young lady awoke, and her screams soon brought help, and the thief was very suddenly ejected. He had registered at the hotel as S. W. Adams, of New York, and gained entrance to Miss Morton's room by climbing over the transom.

PROF. VINCENT

Again Lectures, This Time on Percy Bysshe Shelley.

Another good-sized audience of invited friends of the Smead seminary assembled at the Ashland Avenue Baptist church last evening and listened to a splendid lecture by Prof. Leon H. Vincent on that eccentric genius and poet, Percy Bysshe Shelley.

The lecture was confined to the strange life of this peculiar man and little was said of his works in particular. Mr. Vincent's lectures are very interesting and instructive, and in all of his remarks and criticisms he is fair and just.

MADE A HAUL.

The Police Swoop Down on a House of Ill Fame.

Detectives Duffy and Gilroy with a squad of policemen made a raid on Emma Godi's place, 413 Washington street, at midnight last night and their efforts resulted in a good haul. Besides the mistress the officers took in Minnie Williams, Lott Meyers and John Fuller, for residing in a house of ill fame, and William Wood, Barney Vanderhoff, Joshua Meyers, Henry Revels, Frank Sherman, Joseph Elden, James Campbell, Michael Howley, Paul Roder, Cynthia Roder, and Walter Lyons, for visiting. In police court this morning the cases were continued until next Wednesday.

THE THIRTY-THIRD

Annual Report of Toledo's Trade and Commerce.

The Bee is in receipt of the thirty-third annual report, with the compliments of Secretary D. B. Smith, of Toledo's trade and commerce, compiled for the Produce exchange. As usual, the book is replete with interesting information concerning the business of "the Future Great," and while filled with statistics, they are so set forth that to examine them is a pleasure.

Mr. Smith introduces his exhibits with a carefully prepared review on several topics entering into the welfare of Toledo, and gives many reasons why the city is better off than other localities. The report will repay careful perusal.

IN THE SUPREME COURT.

Attorney Chase Files a Case on Taxation.

George A. Chase, administrator, against Samuel Hunter, treasurer, error to the circuit court of Lucas county, was filed in the supreme court to-day. The plaintiff in error sets up that the estate he represents is being illegally taxed, and the circuit court has allowed a permanent injunction against the water bond tax and the penalty charged and dismissed the petition as to the relief asked for against the county, corporation, natural gas bond and school bond. In the lower court the claim was set up that $561.44 is the total state, county, corporation and school tax of Lucas county on a valuation of personal property in the amount of $19,360 for the year 1890—$28.07, the penalty charged, making the total $589.50, and asks to be relieved from paying the penalty and the excess. He sets up 13 reasons why the lower courts should be overruled and the plaintiff in error restored to all things he has lost by reason of the errors in the lower courts.—Columbus Dispatch, 30th.

SOT DOWN ON IT.

Samantha Allan Crushed the Carnival News Force.

Quite a sensation was created at the Authors' carnival last evening when "Samantha Allan," or Mrs. H. N. Adams, rushed into the Carnival News office and fiercely objected to the following item which the News had published about her:

'Samantha was truly a sharp-visaged, file-toned, upheaded, go-ahead-and-see-the-world, grasping, penny-squeezing woman of the way down east Yankee type, who didn't propose to let A. T. Stewart sell her or Josiah anything she didn't want, at her price. Mrs. H. N. Adams was splendid in this character and the life of the carnival."

When the printers, editors, etc., saw her coming, they immediately made pretensions of getting away, and she declared that she would suppress the paper, that she "would set right down on it," and so saying she jumped upon the table and "sot" there. This was so characteristic of this personage and the seance was so completely carried out that it proved an interesting incident.

VERDICT SET ASIDE

In the Shomer Emunim Damage Case.

In common pleas court to-day the motion for a new trial in the case of John F. Eschenroder against the Shomer Emunim congregation, was granted, the verdict of the jury being set aside. It was an action to recover damages sustained to the plaintiff's house, which stands adjoining the defendants' church on Michigan street. A verdict of $500 was returned for the plaintiff.

THROW UP YOUR DUKES.

Boxing Exhibition at the Athletic Club Rooms.

Another boxing exhibition, under the auspices of Jack Kirwin, will be given at the Maumee Athletic club rooms, on Adams street, Saturday evening. The program is the best one that has yet been arranged and will consist of nine bouts between clever young pugilists, the wind-up to be a four-round bout between Billy Steffers, of Toledo, and Frank Schaff, of Defiance, who made such a clever fight several weeks ago.

EASTER OPENING.

The Neuhausels Making an Easter Display To-Day.

Neuhausel Bros. are having an Easter opening to-day in the millinery department of their store. One of the finest stocks in the city is exhibited with the latest styles in trimmed hats. The decorations, consisting of a large floral umbrella, baskets of flowers, etc., are very attractive. This department is presided over by Miss Jennie Murphy, and the large crowd which has visited the store to-day are more than pleased with the display.

THE SUNSHINE CIRCLE

Entertain in a Handsome Manner at Westminster Church.

A delightful entertainment was given last evening at Westminster chapel by the Sunshine Circle of Kings' Daughters. A very clever program was first rendered and participated in by Miss Ward, Miss Sophie Mery, Miss Carrie Ritchie, Miss Anna Mery, Miss Jessie Perigo, Miss Anna Janes, Miss Mattie Norton, Miss Maclaren, Miss Perla Bowman and the Fachutar Bros. This program was followed by an informal reception, and the entire evening was most pleasantly spent.

THE OFT-TOLD TALE.

A Poor Girl Wanders Into the Station with a Sad Story.

Gertrude Lowrey, claiming to come from Lincoln, Illinois, turned up at the police station this afternoon with a sad story, and is being cared for by the authorities. It is the old tale of being led astray by a faithless man. The girl is but 18 years old, and is in an interesting condition.

She says that the author of her trouble is a Lincoln man named Gail, who has been keeping company with her for two years. According to the girl's story, she has no relatives, and this man sent her to Toledo to be cared for and treated until her child is born. She arrived here Tuesday, but as she had no money, and the man who sent her refused to send the doctor any money, he refused to take care of her, and she has been wandering the streets until a lady sent her to the police station. Miss Lowrey also claims that the man who ruined her is married, though she did not know this until a few weeks ago.

TYPOGRAPHICAL ELECTION.

"Erny" Stewart and Tom Rooney Win with Hands Down.

For some time the members of Toledo Typographical union have been engaged in a contest for the delegateship to the international session to be held in Philadelphia in June. The election occurred yesterday, from 4 to 7 p. m., and resulted in the choice of Mr. E. M. Stewart, of the Bee, and Mr. Tom Rooney, of the Blade, the vote being as follows: E. M. Stewart, 84; Thos. Rooney, 56; W. E. Phillips, 41; Frank Kraus, 12; C. P. Fister, 29. Mr. Stewart has resided in Toledo since 1879, and holds the "ad." cases on the Bee, while Mr. Rooney is a native of the Future Great, and has had a "sit." on the Blade for years. Both are popular with the prints, as the vote clearly shows.

The members also voted on the propositionas submitted by the International union for a change in the constitution, a change being approved. Should a majority of the unions vote likewise, a weekly sick benefit will hereafter be paid, and also a death benefit.

CLUBS AND SOCIETIES.

Some Announcements of Future Meetings.

The Catholic club meets to-night, and will then adjourn until after Easter.

The fortnightly meeting of the Political Equality club will be held Saturday afternoon, 4 to 5:30 o'clock, with Mrs. Geo. Bill, 1301 Erie street.

The regular monthly meeting of the Ys will be held in the parlors of the First Congregational church to-morrow afternoon, beginning at 4 o'clock.

The Theosophical Reading club will meet this evening with Capt. and Mrs. Bateman, No. 321 Eleventh street. "The Seven Principles of Man," by Annie Besant, will be commenced.

Regular business meeting of Joan of Arc assembly, for members only, Saturday evening, in Clark's hall. The reports of officers for the quarter ending to-day will be made, and the form of entertainment for the annual celebration of the founding of the assembly will be discussed and decided upon. All members should be present.

THE AUTHORS' CARNIVAL

Repeated in a Successful Manner at the First Presbyterian.

The Carnival of the Romantic was repeated last evening at the First Presbyterian church, and was even more of a success than the previous evening. A great deal of credit is due to the ladies who have worked so faithfully in perfecting the entertainment. The Carnival News got out three editions full of first class news matter and paying advertisements, some of which were as follows:

WANTED—A true and tried Anti-Fat Remedy. Address with two-cent stamp, R. A. Brinkerhoff, H. B. Sears, or H. N. Adams.

ROOM FOR SALE CHEAP—A gilt-edged patent expansion boom for another Presbyterian church in Toledo. Apply to J. H. Ainsworth, agent.

WANTED—A few clients, with plenty of cash, that are spoiling for litigation. Address W. H. R., Superior street, city.

WANTED—An advance in telegraph rates and no government control. Address F. M. G., corner Summit and Madison streets.

WANTED—A place to buy wild ducks when I go to Vienna, Mich. Must be fresh killed, with shot gun. Address Dr. G., corner Adams and Warren.

WANTED—Five or six men who can go into a secret meeting, at night, without telling everything they know the next day to some persistent lady reporter. Address with references, The Ladies' Society.

Editors Tippett and Martin are overflowing with intellectual brilliancy and poetry, and were instrumental in making the press do its work last night. The characters represented have been subjects for many complimentary comments, and the evenings of pleasure will be long remembered by those in attendance

NEW BLACK GOODS | Look
NEW BLACK GOODS | To-morrow
LASALLE & KOCH.

	The Watteau Coat.
FOR	The Russian Coat.
FRIDAY	The Covert Coat.
AND	The Belle Belton Coat.
SATURDAY	The Vienna Coat.
	The Jabeau Coat.
	LASALLE & KOCH.

PERSONAL MENTION.

Miss M. A. Burr is in New York.

Mr. Henry Cushing is home from Chicago.

Mr. H. N. Fiske, of New York, is in the city.

Miss Alice Stroud has returned from Florida.

Mr. Harry Lacey has returned from Florida.

Mr. W. H. H. Smith has returned from New York.

J. G. Paine is convalescent after a short illness.

Miss Nettie Oblinger is recovering from her recent illness.

The Eurydice club meets with Mrs. F. R. Williams Friday evening.

Mrs. R. W. Colton and Miss Cornelia have returned from St. Louis.

Mrs. Will Dewey is singing with great success at St. Paul's M. E. church.

Mr. Harry Blussen, of New York, an expert zither player, is in the city.

Hon. G. M. Saltzgaber, of Van Wert, is in Toledo to-day on legal business.

H. M. Barfield and C. B. Darling returned this morning from their southern trip.

Miss Ella Manahan, of Mr. McNamar's office, will make New York her future home.

Miss Mary Chase has accepted a permanent position at the First Presbyterian church.

Miss Edith Speyer has returned from Monroe, where she attended the funeral of her aunt.

Miss Kate Koehler and Mr. Carl Wuerful sang at a concert in Genoa with great success.

The Misses Niles are having a gay visit with New York friends and will return to Toledo next week.

Mr. and Mrs. A. J. Smith are rejoicing over the arrival of a boy who has come to live with them.

Mr. F. A. McDonalds and Miss Bauch Ball, of Maumee, are visiting friends in Monclova this week.

Dr. J. W. McCarroll, of Grace church, Detroit, conducted noonday services at Trinity church to-day.

Mrs. Hill, who has been Mrs. F. R. Williams' guest, will return to her home in the south this week.

Mrs. Harry Orwig and little daughter, of Mansfield, are spending a few days with Mrs. G. K. Brown.

Mr. and Mrs. Vogel, of the Madison, and Mr. and Mrs. E. D. Scheble are at present enjoying a Mexico trip.

Mr. and Mrs. Simon Grischott have returned from their wedding trip and have taken apartments in Vienna flats.

Mr. J. Carr and Mr. Frank Suydam are at present at Hot Springs, and will go to Denver before returning home.

The Misses Ormand were at home to about 75 of their friends last evening. The occasion was decidedly a pleasant one.

Mrs. John T. Newton, who has been quite ill for some days, is reported much better to-day, and is considered entirely out of danger.

Mrs. L. G. Richardson and Mrs. Charles Gates have returned from New York city, after a pleasant visit with friends and relatives in the metropolis.

Mrs. May Barton Colburn, Miss Mae Russell and Mr. Gordon Robison will assist in a musical to be given at Whitney & Currier's music hall Monday evening.

The Ladies' Aid society, auxiliary to Mark E. Sibley camp, Sons of Veterans, will meet next Tuesday evening. The D's, E's and F's will entertain by giving a penny social.

Mr. J. H. Ruddell, a prominent Detroit merchandise broker, was in the city to-day enroute south. He reports business quiet among his northern neighbors, but all expect an early spring trade.

Mr. C. A. King and wife have returned from Hot Springs, Ark. They report Mr. and Mrs. M. I. Wilcox as greatly improved in health; also that the weather at that point for some time back has been exceedingly cold. There are 18 Toledo people at Hot Springs.

A. L. Spitzer and wife have returned from Hot Springs. Mr. Spitzer enjoyed his favorite out-door exercise, horseback riding, and participated in several exciting fox chases. It is reported that he was among the first in at the death and took hedges and fences with the best in the chase.

A pleasant entertainment was given at the Monroe Street M. E. church last evening. Selections were rendered by the Broadway quartet, Mr. Schriver, Mr. Goetz, Mr. Perceval and Mr. Parmar. Miss Hattie Gasser delighted the audience with several vocal selections, and Mrs. Quine gave instrumental numbers, while Miss Huff recited to the enjoyment of those present.

Miss Kittie Upp, of Toledo, is the guest of Miss Lizzie West, of Wayne street .... Miss Sarah Davis returned home on Monday from Toledo, where she had been visiting.... Miss Margaret Hunker, of Put-in-Bay, who has been visiting friends in Toledo, has returned home.... Miss Kittie Herr, of Toledo, is a guest at the residence of Captain and Mrs. D. T. McNerney, on Central avenue.—Sandusky Journal.

THE SILK DISPLAY | Still continues. High Novelties in Silk Dress Fabrics.
LASALLE & KOCH.

City Auditor's Office.

Toledo, O., March 30th, 1892.

The committee on ways and means of the Common Council of the city of Toledo, Ohio, and the undersigned invite sealed proposals at this office to

MONDAY, MAY 2ND, 1892,

at 7 oclock p. m., for the purchase of Sewer Improvement Bonds to the amount of Seven Thousand One Hundred (87,100) Dollars, bearing date Feb. 1st, 1892, and payable as follows: Seven Hundred and Ten Dollars on Feb. 1st, 1893, and Seven Hundred and Ten Dollars at the expiration of every six months thereafter, to and including August 1, 1897, at the office of the city treasurer with interest at the rate of five (5) per cent. per annum, payable semi-annually at the same place as evidenced by coupons to be attached to said bonds.

Said improvement bonds are issued pursuant to Section 2380 of the revised statutes of the state of Ohio, as amended April 16, 1880, and also under an ordinance of the common council of the city of Toledo, Ohio, "To provide for the issue of improvement bonds to pay the cost and expense of the construction of Sewer No. 355, in Canal Avenue, from the sewer in Hawley street to the alley between Boyd and South street, from Canal Avenue to Stebbins street, and in Stebbins street from the last named alley to the alley lying next north of South street, and along said alley north of South street, from Stebbins street to the east line of Thayer's Addition."—Passed March 14th, 1892.

The said bonds will be sold at not less than par and accrued interest, to the highest bidder.

Bidders will be required to state the gross amount they will pay for the bonds besides the accrued interest to date of delivery at Toledo, Ohio. They will also be required to deposit with each bid an amount of money or a certified check on some responsible bank equal to at least five (5) per centum of the par value of the bonds, so bid for, as a guarantee of good faith, and that the bid so made (if successful) will be fulfilled in accordance with the terms thereof, and the requirements of the law and ordinances. When the bids have been examined, and the award made according to law, all monies or checks deposited as guarantees shall be returned to the depositor, or held by the city auditor subject to his call, except that of the successful bidder, which shall be held and considered, and accepted as part payment of the bonds so awarded or sold, but should there be any repudiation of the contract or agreement, or refusal to accept and pay for the bonds so sold, then and in that case the deposit shall be forfeited to the city of Toledo, and shall become the property of said city, in compensation for loss and expenses attending the sale of said bonds and as liquidated damages for repudiation of bid. And no bid will be received if not accompanied by money or check aforesaid.

The right is reserved to reject any or all bids.

Proposals should be addressed to the "Auditor of the city of Toledo, Ohio," and be indorsed "Proposals for improvement bonds."

W. T. WALKER, City Auditor.

mch-31-5dhurs

Weak Men INSTANT RELIEF Cure in 15 Days; never re turns. I will send (sealed) FREE to my fellow-sufferers a prescription to enlarge small weak or gans. A sure cure for Emissions, Lost Manhood, Nervous Debility, Varicocele, etc. Address, with stamp, L. S. Franklin, Music Dealer, Marshall, Mich

ALWAYS SEE OUR MANTELS, DRAPERIES, ART GLASS, FRET WORK, BEFORE BUYING.
HAVE YOUR CURTAINS CLEANED NOW.
BRIGGS & LEIBIUS, 307 Summit St. Near Madison.

Say, Pard!
Dat's de swellest shoe made.
You bied 'em uv Reinhart & Murphy, didn't you? Day keeps the slickest men's shoes in de city.
Four or five styles of Patent Leathers at $5 and $6.
The most beautiful styles in Calf and Kangaroo stock, $5 and $6.00.
See our Piccadilly Last, $4.00.
The ONLY $3.00 Shoe.
Reinhart & Murphy,
443 Summit Street, near Oak.

A GREAT SAVING!
It's a good thing to make the best of a bad bargain, but it is a great deal better thing not to make a bad bargain at all. We are selling
MEN'S SUITS
From $5 to $20,
And we are not claiming that they are worth twice the money, but nowhere in this country can you buy them for less, and we don't know where you can buy them for as little.
SEE THEM!
FRED EVERSMAN & CO.

THE CHILDREN SMILE IT IS VACATION
Why not preserve that happy smile by getting a dozen Photographs at the reduced $3.00 rate, at
Van Loo & Trost's, 328 Summit St.

$500 FOR 30 DAYS' TREATMENT
We Issue Tickets Good for Electrical and Medical Treatments and Treat

RHEUMATISM, Paralysis, Locomoter Ataxia, Catar Dyspepsia, Liver and Kidney Troubles, speedily cured New and improved Methods.
SKIN AND BLOOD DISEASES—Scrofulous Sores, Eczema, Acne, Pimples on Face, Ulcers, Blood Poisoning, Syphilis, etc., effectually eradicated.
NERVOUS DEBILITY—Loss of Vital Power, Sleeplessness, Despondency, Loss of Memory, Confusion of Ideas, Blur Before the Eyes, Languor, Gloominess, Depression of Spirits, Aversion to Society, Easily Discouraged, Lack of Confidence, Dull, Listless, Unfit for Study or Business and Find Life a Burden, safely and permanently cured.
LADIES—That "tired" feeling and all female weaknesses, nervous prostration, general debility, sleeplessness, depression and bad complexion, ovarian troubles, inflammation and ulceration, falling and displacements, spinal weakness, kidney complaints, change of life and barrenness promptly cured. Ladies' department entirely separate.
ELECTRICITY Administered in all its forms by skilled operators. A faculty of regularly graduated physicians and surgeons in attendance. All forms of treatment combined, viz: Electricity, Medicine, Baths, etc. We manufacture a full line of Electric Belts, Appliances, Batteries, Trusses, etc. Hundreds of people treated daily.
FREE—Consultation, examination and (1) electrical treatment. Office hours are from 8 a. m. to 12 noon; 1 to 5 p. m.; 7 to 8 p. m.; Sundays 9 to 12 m.
Young man, if sick or in trouble, write for question blanks. We have cured hundreds of cases. Why not us? All correspondence confidential and in plain envelops. Address the Prof. Chambers & Co., Electric, Medical and Surgical Institute, 702 Madison street, Toledo, Ohio.

TROUT * FLIES!
The best assortment we have ever shown, selected by a "Toledo" Fisherman.
The WHITAKER & KIRK HARDWARE CO.,
210 SUMMIT STREET.

AMUSEMENTS.

PEOPLE'S | ALL THIS WEEK.
Matinees Tuesday, Thursday and Saturday.
The Greatest of all Irish Comedy Dramas,
"Cruiskeen Lawn."
BY DAN M'CARTHY.
New Songs, New Music, New Dances.
The Four Irish Cuckoos!
A Genuine Irish Piper!
PRICES—Evenings, 15, 25, 35 and 50 cts. Matinees, 15, 25 and 35 cents. Next week, "The Limited Mail."

WHEELER'S | ALL THIS WEEK.
Matinees Daily.
WILBUR OPERA COMPANY.
Wednesday Matinee and Night.....Falka
Thursday Matinee and Night..Black Hussar
Friday Matinee and Night..Beggar Student
PRICES | Evenings—15, 25, 35, 50 and 75 cents. Matinee—15, 25 and 35 cents

PROCLAMATION.

Mayor's Office, Toledo, Ohio.

Whereas, It is declared unlawful by the laws of the state of Ohio for any person to sell or give away any spirituous, vinous or malt liquors, on any election day, and also is declared unlawful for any person being the keeper of a place where any such liquors are habitually sold and drank, to fail to keep the same closed on any election day held under or by virtue of the constitution and laws of said state under penalty of fine and imprisonment; and

Whereas, Monday, the 4th day of April, A. D. 1892, is such election day as aforesaid. Now, therefore, I, V. J. Emmick, Mayor of the City of Toledo, as required by law, do hereby give notice to all concerned of the enactment and provisions of said laws, and that all violations of the same will subject the offender to punishment.

Given under my hand and seal of office this 31st day of March, A. D., 1892.

V. J. EMMICK,
Mayor of the City of Toledo.

mch-31-3

WE CARRY A LARGE LINE OF
Artistic Hardware!
—FOR—
Fine Residences and Public Buildings,
IN LATE DESIGNS.
Art Glass,
Plate Glass,
Mechanics' Tools.
Schunk, Hillenkamp & Co.
519 and 521 Monroe St.

EDISON APPARATUS
FOR LIGHT AND POWER.
Armatures Rewound and Repaired. Wiring of all kinds.
BAKER BROS., 369 South Erie St.
Phone 388.

CHAS. JARECKI, Pres. A. M. JARECKI, Sec'y. OSCAR JARECKI, Treas.
JARECKI MFG. CO., LIMITED
TOLEDO,
Pittsburgh, Oil City and Erie, Pa.
MANUFACTURERS OF
Brass Goods, Malleable and Cast Iron Fittings!
Pipe Threading Tools and Machines, Natural Gas, Oil and Artesian Well Supplies, Tubing, Casing Pipe, Rig Irons, Rope, Etc., Etc.
Branch Stores at all Important Points in the Oil Regions.

JOS. F. GROSSWILLER, MANAGER TOLEDO STORE
LADIES' SPRING HEEL SHOES
Sizes, 2½ to 5.
PRICES FROM $2.00 UPWARD.
The demand for Spring Heel Shoes in Ladies' Sizes is constantly Increasing.
H. S. COMSTOCK
321 SUMMIT STREET.

JUST RECEIVED!
A Fine and Handsome Line of
SPRING SUITINGS!
Now is the time to leave your measure.
Prices lower than ever.
FIT AND MAKE GUARANTEED THE BEST.
VAN NOORDEN'S.

LADIES' OXFORD TIES!
FINE DONGOLA, PATENT LEATHER TIP
$1.75
ROCHESTER MADE.
L. STASBURGER,
341 SUMMIT STREET.
FOR A FEW DAYS ONLY.

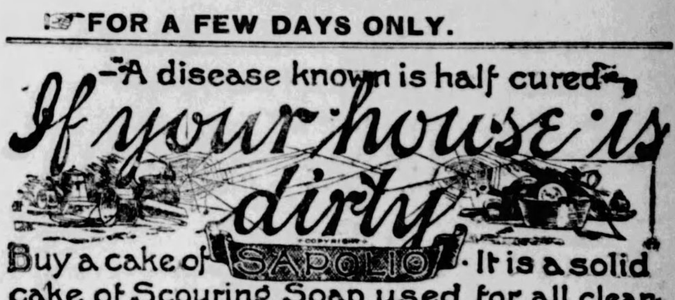

You are judged by your house just as much as by your dress. Keep it neat and clean and your reputation will shine. Neglect it and your good name will suffer. Do not think that house-cleaning is too troublesome; it is worth all it costs, especially if you reduce the outlay of time and strength by using SAPOLIO.

THE PHENIX COAL COMPANY
MINERS AND SHIPPERS OF
Jacksonville and Corning
SUNDAY CREEK COAL
Also of the Celebrated
Laurel Hill Pittsburgh Coal!
Mines located on Toledo & Ohio Central, Columbus, Shawnee & Hocking, and the Chicago, St. Louis & Pittsburgh Railways.
Capacity of the Mines, 10,000 Tons Daily!
Being the Owners of a large number of Cars, we make shipments in Sealed Box Cars a specialty.
Correspondence Solicited.

THE TOLEDO BEE COMPANY. | Elmer White, F. P. Chapin, G. G. Hadley.

THE DAILY BEE, Five Dollars a year, ten cents a week. Eight pages every day.

THE WEEKLY BEE, One Dollar a year, eight pages, eight columns each.

Home office in New Bee Building, 326 St. Clair Street; New York Office, room 206, Potter building, opposite postoffice.

Telephones, Editorial 355; Counting Room 102

DEMOCRATIC CITY TICKET.

Street Commissioner—Louis Steuer.
Police Commissioner—George W. Leibius.
Police Commissioner—John H. Puck.
Gas Trustee—Short term, F. C. Lauer; full term, O. A. Browning.
Water Works Trustee—George B. Hull.
Cemetery Trustee—William Beatty.
Justices of the Peace—Thomas E. Rooney, James H. Spain, Charles I. Scott.
Constable—John Kani.

WARD TICKETS.

First Ward.
Alderman—Frederick Schultz.
Councilman—Rudolph P. Mathias.
Assessor—E. D. Serafford.

Second Ward.
Councilman—Theodore Schmitt.
Board of Education—Samuel Kohn.
Assessor—James Confisk.

Third Ward.
Alderman—Sylvester Lamb.
Councilman—Edwin D. Simonds.
Assessor—Thos. O'Neill, sr.

Fourth Ward.
Councilman—John Daly.
Board of Education—Charles Zirwas.
Assessor—Gotlieb Scherlitz.

Fifth Ward.
Alderman—Michael Graham.
Councilman—Frank Coleman.
Assessor—Frank Tillman.

Sixth Ward.
Councilman—Sanford W. Cook.
Board of Education—Harrison Hathaway.
Assessor—Eugene Mauter.

Seventh Ward.
Alderman—W. R Hedge.
Councilman—John Felker.
Assessor—Anton Szyperski.

Eighth Ward.
Councilman—L. W. Walker.
Board of Education—A. E. Wilson.
Assessor—Wm. Gansell.

Ninth Ward.
Alderman—Fred H. Wolfman.
Councilman—Anthony C. Bay.
Assessor—Albert Cuniz.

If the democrats of Toledo get out their full vote next Monday several, if not all, of the candidates will be elected. Rally to the polls for the good of Toledo.

Everybody is come out ahead and everybody ought to be satisfied. The English papers laud Lord Salisbury for "getting the best of it," and the United States papers remark with cheering unanimity that "Lord Salisbury has gotten down off his high horse."

A quarter of a million dollars, the sum demanded by Mrs. Baldwin, a victim in the N. Y. Central railway accident at Hastings, sounds large. But where is the man or woman who would exchange both ears, both eyes, both hands and a portion of their scalp for that sum?

British reports show an increase of 2.6 per cent. in quantity and 6 per cent. in valuation in the carpets exported in February. How does this affect the price to consumers in this country? Prices of foreign and domestic goods have both advanced, and the new tax law is responsible. Sound its praises, ye manufacturers.

Will the northern shriekers against the treatment of the negro in the south draw any conclusions from the fact that the Tennessee negroes who came north to work on Dr. Webb's railroad in the Adirondacks turned about and went home starved, swindled and disgusted? McKinley protection to labor somehow fails to reach cases like this.

Judge Lamar's serious illness is to be deplored for many reasons. Not the least of these is that his taking-off would give opportunity for appointment of another republican to the supreme bench which is already unwholesomely partisan. Fortunately for the country, there is not another Judge Woods awaiting reward for infamy. Our disgrace of that kind will suffice for one generation.

President Harrison and Senator Quay have embraced across the yawning chasm. The president pledges the administration to the support of the senator in his battle for re-election, and Secretaries Foster's assistance. Peace broods over Pennsylvania but not by any means a white-winged peace. The machine, in the most obnoxious meaning of the word, has republicanism in the Quaystone state helplessly in its grip.

Gov. McKinley was made the recipient of a pair of wool blankets from a factory in the northwest, with the information that they were the first of the kind ever made in the country, and that the McKinley law did it. Now comes a manufacturer from St. Mary's, O., who spoils the pretty story by saying that he has made hundreds of such blankets every week in the year for twenty years. Too bad this high-tax law cannot be made retroactive.

The route of the Hebrews who are expelled from the czar's empire has been across Germany to seaport towns. Now Germany has issued a decree that this exodus across its territory is from henceforth prohibited, and 400,000 Hebrews are in despair, not knowing what way to turn to get out of Russia. It is a cruel condition of things. If it were not for international politics the civilized, Christianized world would read the autocrat of the Russias a lesson he would not speedily forget.

The very liberal appropriation recommended for the Toledo harbor is largely due to the commanding influence of Congressman Haynes, who has been faithful in season and out of season to the interests of all his constituents. He deserves the thanks of this community, especially, for his attention to the wants of Toledo. Still, a congressman representing this city has a selfish and thankless constituency, quickly forgetful of the extra good service of their zealous representative. It was so in the case of Mr. Hurd, who secured the appropriation for the government building, and who obtained the first substantial recognition of the demand for a straight channel to the lake. Partisanship and politics completely overshadowed Mr. Hurd's great service, and he was dropped from congress where he was a state and national figure. And so it is generally with the politics of this locality. The happy-go-lucky, slip-along, good-Lord-and-good-Devil sort of a fellow lasts longer and gets more votes. It shouldn't be so, but it is.

"A grand public demonstration," so it was billed, was held at Cooper union, New York city, Monday evening, "in aid of the Irish parliamentary party and home rule for Ireland." The meeting was packed with enthusiastics so divided in sentiment that it was riotous throughout. Gladstone's name was hissed, and every mention of Parnell cheered to the echo, to the great confusion of the speakers who were trying to show that Gladstone was the Irishman's Moses. Men and women were unceremoniously hustled by the police, and Parnellites were ejected from the hall, but still the audience and the platform were at variance. This may be the way to further the home rule cause, but it does not appear so.

George William Curtis says, "The true course for the man who cannot follow a tariff debate in all its intricacy of disputed detail is to trust to a few simple general principles."

And these underlying principles are simply: To rob one man to enrich another does not bring general prosperity; to give an industry unnatural stimulation is to unbalance the natural conditions of exchange and work injury to those involved in the buying or the selling; in a land of professed equal rights, to lay one class of producers under tribute for the benefit of another class is a manifest injustice, that, carried to its legitimate results will create and foster an aristocracy of wealth in contradistinction to a subjective class of laboring peasantry that must gradually sink into the condition of serfs.

The Chicago Tribune, criticising Senator Hill's speeches on his southern tour, asks him to remember that thirteen states (counting Missouri and Kentucky) seceded from the union. The Louisville Courier-Journal calls the Tribune down in fine style as follows:

The Tribune should know enough of recent history to know that neither Missouri nor Kentucky ever seceded from the union. For one hundred years Kentucky has without interruption maintained its honored place in the union. It was Kentucky blood and valor that conquered Illinois from the savage. It was Kentucky statesmanship that saved Illinois from British dominion after the revolutionary war and pushed the boundary lines west to the Mississippi. It was Kentucky determination that forced the federal government to keep the Mississippi open to the commerce of the west.

Kentucky furnished its full quota of troops to the union army, and the losses among those troops showed that they fought valiantly. In every battle in the west, from Belmont to Nashville, were union troops from Missouri and Kentucky. The loyalty of the middle states saved the union.

There are twenty works in the United States which are either making or are prepared to make tin plates or terne plates, and reports show ten additional tin plate works in the course of erection. —Organ.

These are the same works that were "preparing to make tin or terne plates" and were "in course of erection" a year and a half ago. And yet these fellows mean somebody else when they talk about "tin plate liars." It's ridiculous nonsense. No tariff reformer ever professed to believe that tin plate "could not be manufactured in this country." With governmental aid, almost any industry can be made to overtop other industries that must suffer in consequence. We could grow tea, under glass, with the necessary conditions paid for out of the public treasury. The question at issue is the old one and the only one: Is it the prerogative of a professedly free government to boom one or a score of industries, at the expense of hundreds of others?

A contributor to the Twentieth Century has been in Washington to group some figures in connection with the land grants of the government to corporations during the later years of our national existence. The result is enough to give a lover of justice shivers of apprehension and indignation. Hrere is the showing:

Lands granted since September 20, 1850, to the opening of the civil war, 30,470,920.25 acres; lands granted during the most trying period of the war—July 1, 1861, to July 2, 1864—96,059,569.69 acres, a squandering in three years of more than three times as much as during the 10 years preceding the late unpleasantness; lands granted since the civil war to March 3, 1871, 85,360,000 acres. They were then "reconstructing" the country with all the zeal of northern saintliness. The grand total of the lands so squandered for the benefit of the "public spirited" railway companies, whose paid attorneys represented (?) the people in the United States congress, amounted, therefore, to 211,890,489.94 acres. (This does not include the lands granted to wagon road and canal companies for the purpose of doing their share in the development of the country's resources). An area capable of supplying 2,118,905 families with 100 acres each, and, counting the average of five persons to each family, it will give us a total of 10,594,525 persons who were thus deprived by their paid army of office-holders of their natural right to free access to the unclaimed "public" domain! Is not this the greatest conspiracy that was ever known in the history of any "free" people?

The industrious administration organs are determined President Harrison shall not be without a jingo issue until after election. Chile apologized abjectly, and in the Bering sea business Lord Salisbury is coming off his perch one step at a time, but British encroachment in Venezuela remains to be checked. The Washington Post publishes the report that "Great Britain, in pursuit of her aggrandizing policy, has taken possession of a large tract of Venezuelan territory, equivalent in area to the state of South Carolina, rich in gold and silver mines, and taking in the Essequibo river, and annexed it to British Guiana," and calls on President Harrison to enter the protest of the United States against this wholesale seizure of lands of an American republic. By all means let President Harrison so proceed, if the report is verified. The Monroe doctrine was the promulgation of a good democrat, and the democracy stands by it. The invasion on Venezuelan territory by Great Britain was protested against and temporarily checked by Secretary Bayard, and the same course should now be pursued if necessary. As democrats stood by the president in the Chilean and Bering sea matters they will stand by him in any proper attitude toward foreign nations, and they will also take care that the president they elect next November shall be one who will continue the policy. "America for Americans," without regard to party lines.

DEMOCRATS, ATTENTION.

If you want to vote a straight ticket next Monday put your mark opposite the words "Democratic Ticket." Last fall several hundred votes were cast with the X mark opposite the head candidate on the ticket. Every one of such tickets counted for the one candidate only, and were lost for the other candidates. Bear this in mind next Monday. Put your X just where you want it to count.

MANY REPUBLICANS

Intend scratching their tickets Monday. Do it by putting an X mark opposite each democratic candidate for whom you desire to vote. Make your protest against bad government count.

In the light of recent investigation and disclosure in Massachusetts, it would seem an affirmative answer might be returned to this question, which the Courier-Journal asks: "Has the McKinley law stimulated Boston baby-farming?" And the affirmative answer would not be one whit more ridiculous than the claim which is made that the McKinley law "stimulated" the satisfactory sales of last year's crops.

The Boston Journal has a bad spell about the lynchings in the south, of brutal colored men who outrage white women and children. Every person in the country deprecates it, but let the innocent and helpless victim of a burly negro be the wife or daughter of a Boston gentleman—would indignation at the method of correction be quite so strong? It is a hard matter to put oneself in another's place.

Ferd Ward took a very round-about way to learn a good trade. He went to Sing Sing a banker, guilty of embezzlement, and now declares the trade of a printer which he has learned while there shall be his reliance for support the rest of his life. His term expires in April.

A combine of umbrella and parasol manufacturers in New York, Boston and Philadelphia is the latest. Fortunately for the purchasing public the season of spring rains will soon be over, and against the sunstroke of summer there is the protection of carrying a cabbage leaf in one's hat.

From now henceforth the English government must give inch by inch, to democratic progress. The house of commons refuses franchise to its subjects in India, but the fact that it was the matter for hot debate in that body signifies a great deal.

Poor little Rhoda! the eloquence that is booked to be poured forth within her borders for the week to come is enough to overflow and deluge the surrounding country. Rhoda is little, but oh, my!

The opinion of the Philadelphia Times is that the further the pension office investigation goes the plainer it is that what is needed is an application of chloride of lime, and not whitewash.

If Secretary Foster can find out who has been telling how things are going in the treasury department, off will go that officer's head a la Raum. Great big "free" country this.

There goes the Boston Herald again inviting Gov. McKinley to veto the Ohio gerrymander

THE SPRING CAMPAIGN.

The Democratic City and Ward Tickets Should Be Elected.

There has been complaint for two years about the almost impassable condition of the streets of Toledo. Bower has been incompetent in every particular, not having qualifications for the position which he holds. Mr. Louis Steuer, his opponent this time on the contrary, will fulfill his duties acceptably to the public. He has the intelligence, the desire, and the brains to make a first class street commissioner. Vote for him.

The democratic nominees for aldermen and councilmen are all clean men, and in the event of election will see that a change for the better in the city government. Toledo has suffered through carelessness in the council, and now a good opportunity is presented to secure a reversal of the order which has prevailed. In fact, the best interests of the city will be served by the election of the democratic city and ward tickets.

Mr. Thomas O'Neill, who is the candidate for assessor on the democratic ticket in the Third ward, has been a resident of Toledo for 42 years, and has resided in the Third ward all of that time. He has paid an average of $300 per year in taxes for 30 years, to say nothing of the special taxes for improvements and the like. That's the kind of a man to elect as assessor.

Frank Tillman is an old and respected citizen of Toledo. He is a candidate for assessor in the Fifth ward. Satisfaction was expressed with his work last year, and he can do better the next time. All of the nominees for assessors are equally good men and should be elected.

O. A. Browning and Theodore C. Lauer are excellent selections for the gas board. Mr. Browning is well known as a sterling business man. Mr. Lauer is truck foreman in the Wabash shops, a practical mechanic, and a man of good judgment. Let's elect both of them.

Fred Schultz appears to be crowding Phil Hassenzahl for alderman from the First ward, judging from the wail of the latter's friends. Fred is a taxpayer, a good man generally, and his election is assured.

It will be Alderman Lamb after next Monday. He is winning friends daily, and, as he is not the candidate of any corporation, his election is confidently anticipated.

Col. John H. Puck has honored every office, in public and private life, in which he has served. This is reason sufficient for his triumphant election to the police board.

George W. Leibuis is in favor with the people, and will be the police clerk after next Monday. A change in this office is demanded.

Rudolph Mathias is making a splendid canvass among his friends in the First, and will almost certainly defeat Dan Miller.

WAR DAMAGES.

Egan Presents the Claims of the House of Alsop.

Valparaiso, March 31.—Minister Egan has presented to the Chilean foreign office the claims of the liquidators of the American house of Alsop. The claim amounts to nearly $1,000,000 in silver, also interest. The claim arises from concessions of land in the Guano districts, which Chile, after her war with Bolivia disallowed. It is said that a settlement of this question with Balmaceda had nearly been effected when the revolution broke out.

CURRENT COMMENT.

It is said that Ingalls will run for congressman-at-large from Kansas. He will probably succeed in remaining at large.—Atlanta Journal.

Senator Brice says Hill is no longer a presidential possibility. Senator Brice might have said that long ago. But Senator Brice usually makes sure before he goes ahead.—Wheeling Register.

Maybe Secretary Foster went to London to make the arrangement for a friendly and confidential war scare for the benefit of the tory administrations on both sides of the Atlantic.—St. Louis Republic.

Those inconsiderate persons who have undertaken to blow breath into the nostrils of a Sherman boom should desist. It is wicked to thus trifle with an old man's vain ambition.—Memphis Commercial.

Electrocution, in its latest phases, bears an unpleasant likeness to the methods of the mediaeval auto da fe. Surely, hanging is preferable to such an exhibition as that of Cotto's taking off yesterday at Sing Sing.—Boston Globe.

Willie Wilde's objections to American journalism have simmered down to a plea for the use of the semi-colons. This is a modest request and withal a very sensible one. Semi-colons are cheap and never libelous.—Kansas City Star.

A man defeated for a high office is generally a man shelved, but the very fact that the people demand Cleveland for 1892, notwithstanding his defeat in 1888, proves that he has phenomenal strength, and that he is the man for standard-bearer.—Richmond State.

The British syndicate is not so numerous in this country as it was a few months ago, some of the syndicaters having made the painful discovery that they had taken more upon their fork than they could comfortably stow away. Americans, after all, seem best fitted to conduct American enterprises.—St. Paul Pioneer Press.

Mr. Cleveland does well to frankly state his position so that no one may be deceived. He does not want the nomination and will not work for it. If the party asks him to lead he will not refuse the call of duty, and it would not be like him to do so. The party now knows how Mr. Cleveland stands and it can go forward with the work of selecting the candidates understandingly.—New Haven Register.

While the press continues to devote columns to the brainless fops who have dragged their private affairs before the public and disgraced their families and country so far as was possible for men of their caliber, so long will these useless scions of aggregated wealth continue to write letters and pose as members of the aristocracy. It is only by illustrating their lack of sense that such beings can secure notoriety where they lack brains to command other attention.—Chicago Times.

MENTIONED ON THE STREETS.

That John H. Puck is a model candidate for police commissioner.

That First ward democrats meet to-night with business of importance on hand.

That the talk of adjourning the legislature has been suspended for a month.

That there is a good-sized surprise in store for the republicans of Toledo next Monday.

That the election board is up to its ears in business getting ready for next Monday's bout.

That Lakeside managers propose to make the coming year the best in the resort's history.

That George Reynolds is doing some quiet work for a third term as county infirmary director.

That the working of the Orient among the K. P. boys is being revived. Mose Math has it now.

That the changeable weather is not much enjoyed by those whose limbs are unfailing barometers.

That doctors' bills are having a hard road to travel in the legislature, and it is likely 'twill always be so.

That janitors of the school buildings do not receive salaries proportionate to the work required to be done.

That the Humane society people express much regret because Mr. Kirkby is to leave the infirmary; he has been a mainstay.

That it would be well to be on the lookout for the small boys and probably the big ones too, to-morrow; it is April 1.

That the effort to smirch Col. Isaac D. Sneed's good name will fall very flat in Toledo and elsewhere, where he is known.

That the Clapp bill to tax mortgages is causing considerable commotion in financial circles, and may prove very disastrous.

That O. A. Browning and Theodore C. Lauer would add much to the business end of the natural gas board, if elected next Monday.

That the Y. M. C. A. gymnasium class is making exertions for a big display of athletic feats at the annual exhibition soon to occur.

That Toledo militia companies are all broke up because there is no hope of war. They were all on the verge of displaying their patriotism.

That Railroad Commissioner Kirkby will await the appointment of his successor in the infirmary department by the next city council before retiring.

That the Authors' carnival at the First Presbyterian church for the past two nights will net the society a handsome sum, though such result was not obtained without considerable labor.

That there are statements going the rounds of the press that Maj. Overman is to be the principal in another court-martial on more serious charges than those for which he is to be reprimanded.

That it appears funny to allow Reynold Voit to run for the one-year term on the gas board, while Jake Romeis takes the five-year plum. Republican love for the laboring man is made apparent thereby, however.

That Frank H. Tanner will be a candidate next fall to succeed Sam Hunter as county treasurer. Frank has always held responsible financial positions for a comparatively young man, and he would probably handle the county's cash as well as any other republican.

AN IMPORTANT DECISION

In the Whitney & Tracy Litigation in Court.

Doria Tracy is Excluded from Participating in the Dividends of the Late firm.

Another important decision was rendered yesterday afternoon in the Whitney & Tracy cases, pending in common pleas court.

The question was involved in a motion, which included several very interesting points of law.

The motion was made on the issue between Doria Tracy and Benjamin S. Whitney by Doria Tracy for an allowance of claims amounting to about $20,000, to be paid from the dividends of the estate of the late firm of Whitney & Tracy, by the receiver, including claims presented while Doria Tracy was special partner of the firm of Whitney & Tracy, all of which had been acquired by him since the appointment of the receiver.

The defense, which included the creditors of the firm, argued that the claims could not be allowed under the law of Ohio, governing such cases. The law provides that in case of insolvency of a limited partnership the special partner shall not under any circumstances claim as a creditor.

In view of the statute the court excluded Doria Tracy from participating in the dividends.

OPPOSE THE GRIFFIN BILL.

Opponents of the Measure Send a Committee

To Columbus Which Will Lobby Against Its Passage Through the Senate — Meeting Yesterday.

Yesterday afternoon a meeting of those interested in the gas injuction suits against the city met in Ketchum's bank office, and appointed a committee to go to Columbus and lobby against the bill.

It appears that quite a number of antipipe-liners hold gas certificates of indebtedness, and are therefore favorably disposed towards the measure and refuse to oppose it further.

Guy Kinney, it is understood, headed the delegation which went to Columbus this morning, but it is generally conceded that the bill will pass the senate without much opposition.

A FIVE YEAR OLD.

A certain bill now in the hands of the senate insurance committee is a resurrected measure that has made its appearance at every session of the legislature since 1888. It is copied from the Massachusetts non-forfeiture law, and was first presented in the senate by Mr. Cowgill, and latterly two or three times by Mr. Shaw. It has never been favorably considered by any committee to which it has been referred. The objections to it are that non-forfeiture is voluntarily written in the policies of many leading life insurance companies other than those of Massachusetts, and also the fact that the omnibus character of the measure conflicts with the constitutional rights of the companies organized in conformity with the corporate laws of co-equal commonwealths. In this the committees have been right in smothering the measure four successive times. There is no use, in fact it is the height of folly to place on the statute books laws which the courts are sure to decide to be cumbersome rubbish.

STORM REPORTS.

Much Damage Was Caused in Kentucky.

Taylorville, Ky., March 31.—Details of the late storm in this section are coming in and show that much damage was done. Six substantial log and frame dwellings were blown down and as many families left homeless.

Farms, fences and outhouses in a space half a mile wide and two miles long were swept away. The mountain sides were almost entirely stripped of timber, and huge boulders were torn from the face of the cliffs.

An apple orchard consisting of over 500 trees, belonging to C. Howard, circuit court clerk, was swept away.

RHEUMATISM and NEURALGIA CURED.

If suffering, send this slip from the Bee, with a 2-cent stamp, to W. H. Hill & Co., Detroit, Mich. We will send a bottle of medicine free.

Highest of all in Leavening Power.—Latest U. S. Gov't Report.

Royal Baking Powder

ABSOLUTELY PURE

TOLEDO SHOULD BE IN IT

With an Assistant Inspector of Workshops,

And the Machinists' Lodge Has a First-class Candidate — Labor Meetings Last Night.

A very interesting meeting was held last night of Toledo Lodge, No. 105, International Association of Machinists. New members were received and initiated, and the applications of others were referred to proper committees.

An animated discussion was had relative to instructions of the delegate who will represent this lodge in the annual convention of the international organization, which meets in May. Practical unanimity on one point was shown, that in the judgment of this lodge the International association should affiliate with the Federation of Labor, and the delegate to the convention will be instructed to advocate this course. A circular has lately been issued by the Toledo lodge to the other lodges of the order, setting forth good and sound reasons why this course should be taken, and pointing out that other national and international organizations of unions have been strenghtened by adopting it. The delegate from No. 105 will be elected next Wednesday evening.

A. G. Otto for Inspector.

Another interesting phase of the meeting was the hearty endorsement given Albert G. Otto, of lodge 105, for the position of assistant inspector of workshops and factories. As by the amended law eight new assistants are to be appointed, it is altogether right and proper one of these appointments should come to Toledo. No better candidate could be chosen than the one who has the endorsement of the machinists' lodge, and who will without doubt be endorsed by the Central Labor union and other labor organizations of the city.

Inspector McDonald very properly decides that such endorsements should be part of the credentials of any applicant, and the unions will see to it that men with clean labor records, who have worked for unionism without selfish motive, get the endorsements, and that they do not go to men who seek to break into a union on the eve of seeking appointment.

The Tinners Meet.

Little but routine business was transacted at the regular meeting of Tinners' union, No. 6, last evening. The death of a member, Wm. Kebler, was reported, and a committee consisting of M. E. Cleary, H. J. Franz, A. D. Sherman was appointed to draft resolutions on the same. The charter was draped in mourning for the usual 30 days

MAKING PREPARATIONS

For the Observance of Memorial Day.

Sub-Committees Appointed to Look After Details—Governor McKinley to Deliver the Address.

The joint committees from the Grand Army posts of the city met yesterday afternoon in the government building to make further arrangements for the observance of Memorial Day. L. E. Clark presided, and in the absence of Mr. Brinkerhoff, M. Leonshal served as secretary.

After consultation the following subcommittee were appointed to attend to details:

On program—D. R. Austin, Thomas Crofts, W. I. Squire, G. W. Vrooman.

On finance—W. E. Bateman, P. H. Dowling, J. P. Bronson, J. B. Jennings.

On marking graves—M. Loenshal, G. R. Pennell, C. C. McCready.

Street decorations—W. Corlett, E. H. Potter, Geo. Scheets, J. W. Oswald.

On flowers and supplies—R. A. Brinkerhoff, L. E. Clark, A. T. Davis, James L. Barrett.

On account of the fact that Gov. McKinley is to deliver the address on the occasion, a committee on reception was selected, comprised the following gentlemen: John S. Kountz and E. Goodnow, of Toledo post; Chas. Wittich and H. G. Neubert, of Forsyth post; David W. Magmiss and Orson Sage, of Ford post; W. H. Sloan and J. M. Waddick, of Volunteer post; captains of Mark E. Sibley and P. S. Slevin camps, Sons of Veterans; Hon. J. M. Ashley, Hon. Jacob Romeis, Hon. James M. Ritchie, Hon. Wm. E. Haynes, Hon. Elmer White, Hon. Charles P. Griffin, Hon. O. P. Heller, Hon. C. A. Ehlinger, Hon. J. C. Messer, H. S. Walbridge, Hon. V. J. Emmick, J. Kent Hamilton, J. K. Secor, George Scheets, P. C. Boyle, S. F. Forbes, Robinson Locke, Henry C. Vortdriede, Robert H. Bell.

As stated before, it is the intention of the Grand Army to make this year's observance of Memorial day one of more importance than has previously been the case and to this end it is hoped the committees will have the cordial aid of the people of Toledo.

A BILL PREPARED

For the Legislature in Behalf of Injured Friends

Who Were Crippled in Service Before the Passage of an Amendment to the Pension Fund Law.

A bill has been prepared and will be introduced in the legislature within a few days which will be of considerable interest to several of Toledo's firemen.

It is an amendment to an amendment of the law providing for a fireman's pension fund, made April 29, 1891. As the law now stands firemen who were permanently injured before April 29, 1891, cannot derive the benefits provided by that enactment, which is $40 a month.

Chief Wall has one or two men in his service who are barred in this manner, and is taking an active interest in the matter. The bill which will be introduced places all firemen who have been permanently injured before April 29, 1891, under the benefits of the law.

BETTER LATE THAN NEVER!

"Don't put off until to-morrow what can and should be done to-day," is wise. If you have never used SOZODONT for your teeth, make a bee-line to the druggist and get a bottle and begin to use it at once. "Verb. sap."

It is an old-fashion notion that medicine has to taste bad to do any good.

Scott's Emulsion is cod-liver oil with its fish-fat taste lost—nothing is lost but the taste.

This is more than a matter of comfort. Agreeable taste is always a help to digestion. A sickening taste is always a hindrance. There is only harm in taking cod-liver oil unless you digest it. Avoid the taste.

Scott & Bowne, Chemists, 132 South 5th Avenue, New York.
Your druggist keeps Scott's Emulsion of cod-liver oil—all druggists everywhere do. 51.

DR. R. T. FELIX GOURAUD'S ORIENTAL CREAM, OR MAGICAL BEAUTIFIER
Purifies as well as Beautifies the Skin. No other cosmetic will do it.

Removes tan, pimples freckles, moth patches rash and skin diseases, and every blemish on beauty, and defies detection. It has stood the test of 40 years, and is so harmless we taste it to be sure it is properly made. Accept no counterfeit of similar name. Dr. L. A. Sayer said to a lady of the haut-ton (a patient): "As you ladies will use them, I recommend 'Gouraud's Cream' as the least harmful of all the skin preparations." For sale by all druggists and fancy goods dealers in the U. S., Canadas and Europe. FERD. T. HOPKINS, prop., 37 Great Jones St., N.Y.

TAKE A PILL.
Hobb's Are the Best on Earth.

DR. HOBB'S LITTLE Vegetable PILLS

Act gently yet promptly on the LIVER, KIDNEYS and BOWELS, dispelling Headaches, Fevers and Colds, thoroughly cleansing the system of disease, and cures habitual constipation. They are sugar coated, do not gripe, very small, easy to take, and purely vegetable. 45 pills in each vial. Perfect digestion follows their use. They absolutely cure sick headache, and are recommended by leading physicians. For sale by leading druggists or sent by mail; 25 cts. a vial. Address HOBB'S MEDICINE CO., Props., San Francisco or Chicago.

FOR SALE IN TOLEDO, O., BY
W. K. West, 401 Madison St.
Cook Bros. (old number) 66 Front St.

Drink LION COFFEE

IT IS A DELICIOUS DRINK FOR BREAKFAST OF MOCHA, JAVA & RIO PROPERLY COMBINED

A BEAUTIFUL PICTURE CARD IN EVERY PACKAGE.

WOOLSON SPICE CO, TOLEDO, OHIO. & KANSAS CITY, MO.

"A LIFE'S EXPERIENCE."

LYDIA PINKHAM to Mrs. CHAS. H. PINKHAM. "My daughter, you have spent many years of your life in aiding me to compile these records. An analysis of every case of female disease ever brought to my attention is here; this will aid you in perpetuating my work. Here is a life's practice of a Woman among Women, and contains Facts that cannot be found elsewhere! It is the largest collection the world has ever known."

NOTE. These Records are available to the Women of the world. Personal attention is given to confidential letters, and correspondence is solicited from suffering women.

LYDIA E. PINKHAM'S VEGETABLE COMPOUND

Is the only Positive Cure and Legitimate Remedy for the peculiar weaknesses and ailments of women.

It cures the worst forms of Female Complaints, that Bearing-down Feeling, Weak Back, Falling and Displacement of the Womb, Inflammation, Ovarian Troubles, and all Organic Diseases of the Uterus or Womb, and is invaluable to the Change of Life. Dissolves and expels tumors from the Uterus at an early stage, and checks any tendency to Cancerous Humor. Subdues Faintness, Excitability, Nervous Prostration, Exhaustion, and strengthens and tones the Stomach. Cures Headache, General Debility, Indigestion, etc., and invigorates the whole system. For the cure of Kidney Complaints of either sex, the Compound has no rival.

All Druggists sell it as a standard article, or sent by mail, in form of Pills or Lozenges, on receipt of $1.00. LYDIA E. PINKHAM MED. CO., LYNN, MASS.

An illustrated book, entitled "Guide to Health and Etiquette," by Lydia E. Pinkham, is of great value to ladies. We will present a copy to any one addressing us with two 2-cent stamps.

NOTICE.

Notice is hereby given that the undersigned has this day been appointed and qualified as executor of the estate of John Burge, late of Lucas county, Ohio, deceased.
E. B. SOUTHARD, Executor.
Dated at Toledo, this 21st day of March, 1892.
first pub thurs mch-24-31-apr-7

NOTICE.

Notice is hereby given that the undersigned has this day been appointed and qualified as administratrix of the estate of Joseph Engel, late of Lucas county, Ohio, deceased.
MARY ENGEL.
Dated at Toledo, this 3rd day of March, 1892.

LEGAL NOTICE.

Nelson H. Stevens, whose place of residence is unknown, will take notice that Anna T. Stevens has filed in the court of common pleas of Lucas county, Ohio, her petition, setting forth her marriage with defendant, and charging him with extreme cruelty and gross neglect of duty towards her, and habitual drunkenness for more than three years. The prayer of petition is for a divorce, alimony and the custody of Bayard Stevens, minor child. Said cause will be for hearing on the first Monday after the 7th day of April, 1892, at or before which time defendant is required to appear or answer.
ANNA T. STEVENS,
By F. E. Wright, her attorney.
first pub thurs feb-25-mch-3-10-17-24-31

NOTICE.

Notice is hereby given that the undersigned has this day been appointed and qualified as executrix of the estate of Samuel S. Lungren, late of Lucas county, Ohio, deceased.
MARY F. LUNGREN.
Dated at Toledo, this 15th day of March, 1892.
first pub mch-17-24-31

NOTICE.

Notice is hereby given that the undersigned has this day been appointed and qualified as administrator of the estate of Edward Standford, late of Lucas county, Ohio, deceased.
FRANK GORMAN, Admr.
Dated at Toledo, this 24th day of March, 1892.
first pub thurs mch-24-31-apr-7

NOTICE.

Notice is hereby given that the undersigned has this day been appointed and qualified as administrator of the estate of Herman Schmidke, late of Lucas county, Ohio, deceased.
AUGUST NOETHAN, Admr.
Dated at Toledo, this 15th day of March, 1892.
first pub thurs mch-24-31-apr-7

LEGAL NOTICE.

The undersigned has been duly appointed and qualified as assignee in trust for the benefit of the creditors of Emma B. Robb and Samuel A. Robb. All persons indebted to said assignors will make immediate payment, and creditors will present their claims duly authenticated to the undersigned for allowance.
JOHN M. HAYES,
Assignee.
Toledo, Ohio, March 24, 1892.
mch-24-31-apr-7

Unlike the Dutch Process No Alkalies —OR— Other Chemicals are used in the preparation of W. Baker & Co.'s

Breakfast Cocoa,

which is absolutely pure and soluble.

It has more than three times the strength of Cocoa mixed with Starch, Arrowroot or Sugar, and is far more economical, costing less than one cent a cup. It is delicious, nourishing, and EASILY DIGESTED.

Sold by Grocers everywhere.

W. Baker & Co., Dorchester, Mass.

NOTICE.

We, the undersigned parties engaged in the business of cleaning privy vaults, catch basins, etc., have agreed that on and after April 1, 1892, the price of all work will be 10c per cubic foot and no job less than $5.
Hopp & Ullrich, 724 Washington street.
Voute Excavating and Sewer Co., 413 St. Clair street.
Robert H. Bailey, 536 Ontario street.
John Hanley, 3303 Lagrange street.
City Sanitary Co., 512 Madison street.

$1,000.00

For any case of Catarrh that cannot be cured by the "RELIABLE CATARRH CURE." It is a specific, this valuable remedy for Catarrh, Cold in the Head, Hay Fever and La Grippe, and is for sale at all the leading druggists in the city, including the following: Vanstone, corner Summit and Monroe streets; Spayd, Monroe and Superior streets; Gates, St. Clair street; Hamilton, Adams and St. Clair streets; Kirchmaier, Huron and Adams streets; Cook Bros., Cherry and Bridge streets, East Toledo; J. F. Merr, Summit and Cherry streets; A. Burger, Adams street and Franklin avenue. Also at branch office, 1820 Adams street, 75 cents.

QUINN MEDICINE CO

Natural White Oil.

Nature's Hair Restorative,

Positively Cures Dandruff.
Stops Hair from Falling Out.
Price 50 Cents. For sale by all Druggists.
WHITE ROCK OIL CO.
Toledo, Ohio.

HOMESTEAD QUARRY
LIME CITY, OHIO.

Dimension Stone, Bridge Stone Building Stone, Rip Rap Stone, Preble Stone.

The finest Lime Stone in Northern Ohio. Stone of any dimension cut to measure. Address the

Michigan Stone & Supply Co.
AT LIME CITY, OHIO.
13 Congress St., West,
DETROIT, MICH.

GUS F. SMITH,
Pres't and Gen'l Manage

REGO SOLD BY YOUR DRUGGIST CURES INDIGESTION and DYSPEPSIA

5¢ SMOKE 5¢ CIGAR

THE MIRABILIA

For Sale by all First-Class Dealers.
Kerbs, Wertheim & Schiller, N. Y., MAKERS.

Adolph Feiss & Co., 239 Summit St., Sole Distributing Agents.

WALL PAPER

Great Closing Out of Wall Paper for Spot Cash Only.

WILL REMOVE TO 421 SUMMIT ST.

500 Rolls of	Brown backs at	8c per d'bl roll	
25,000 "	White "	10c "	
25,000 "	Gilt papers "	15c "	
20,000 "	" "	20c "	
20,000 "	" "	25c "	
15,000 "	" "	30c "	
15,000 "	" "	40c "	

The finer grade goods for just one-half the usual price.

LOUIS HŒRR, 309 SUMMIT ST.

READY FOR . . SPRING. .

To all lovers of refined dress, this announcement will signify much.

Although established less than a year, we have already gained the good will of a large majority of the people of Toledo. We have accomplished this by giving value. They appreciate the opportunity of obtaining

. . FINE CUSTOM . .
. MADE CLOTHING.

At ONE-HALF the original measured price.

Encouraged by our success, we have been more zealous than ever to obtain only the most desirable styles from the leading "Bon Ton" custom tailors of the east and west. Large invoices have arrived during the past few days, and we are now prepared to show all the varied shades, which will be worn for spring, in the different styles of Suits, Coats and Vests, Pantaloons and Spring Overcoats. We respectfully solicit an inspection of our stock, and promise the same politeness to those who desire to be shown the merits of our clothing before buying, as to our regular trade.

Misfit Clothing Parlors
COR. MADISON AND SUPERIOR STS.

Remember we are directly on the Corner of Madison and Superior streets.

Ladies'

STATIONERY.

A Fine Line

NEW!

E. P. LELAND,

327 SUPERIOR ST.

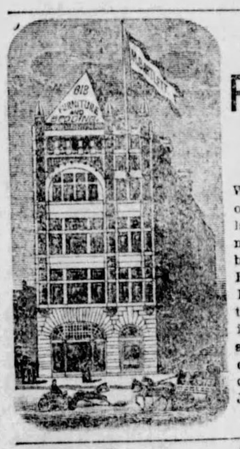

Palace Furniture Store.

We have now on display the largest assortment of Sideboards, Dining Room Suits and Parlor Furniture ever shown in the city. You are invited to call and inspect our stock at 618 Jefferson street

M. Bartlett

English

BRANCHES.

TOLEDO BUSINESS COLLEGE

—NEAR—

STEADMAN MONUMENT.

$4 per month. Circulars free: 10 years under the management of

M. H. DAVIS.

PHONE 1121

B. A. STEVENS

MANUF AGENT FOR SHOW CASES IN STOCK AT ALL TIMES

A FULL LINE OF ALL SIZES AND STYLES OF SHOW CASES WOOD AND METAL AND CELLULOID AT PRICES LOW

Cor. ERIE & LUCAS ST. TOLEDO, OHIO.

SPECIAL SHOW CASES OF ANY KIND TO ORDER

PISO'S CURE FOR

CURES WHERE ALL ELSE FAILS.

Best Cough Syrup. Tastes Good. Use in time. Sold by druggists.

CONSUMPTION

AT NIJNII NOVGOROD.

"A crafty Persian set this stone;
A dusk Sultana wore it:
And from her slender finger, sir,
A ruthless Arab tore it.

"A ruby, like a drop of blood—
That deep-in tint that lingers
And seems to melt, perhaps was caught
From those poor mangled fingers!

"A spendthrift got it from the knave,
And lost it, like a blossom,
That night into a dancing girl's
Accurst and balmy bosom.

"And so it went. One day a Jew
At Cairo chanced to spy it
Among a one-eyed peddler's pack,
And did not care to buy it—

"Yet bought it all the same. You see,
The Jew he knew a jewel.
He bought it cheap to sell it dear;
The ways of trade are cruel.

"But I—be Allah's all the praise!—
Such avarice, I scoff it!
If I buy cheap, why, I sell cheap,
Content with modest profit.

"This ring—such chasing! look, milord,
What workmanship! By heaven,
The price I name you makes the thing
As if the thing were given.

"A stone without a flaw! A queen
Might not disdain to wear it.
Three hundred rubles buys the stone;
No kopeck less, I swear it!"

Thus Hassan, holding up the ring
To me, no eager buyer,
A hundred rubles was not much
To pay so sweet a liar!

—Thomas Bailey Aldrich in Harper's for April.

BEESWAX.

The first steel pens cost the manufacturer $1.25 apiece.

The thinnest tissue paper is 1-100th of an inch in thickness.

A woman doctor in Birmingham, Eng., goes her medical rounds on a tricycle.

A Brooklyn lady asked her doctor for a perscription for her complexion. He wrote "Let it alone."

The family bicycle has three saddles—one for the driver and one each, fore and aft, for his little passengers.

New Orleans, with an area of 227 square miles, covers more ground than any other city in the United States.

An effort will be made on school-election day to raise $10 in each school district in Missouri for the ex-confederate home.

Thomas Nast is said to be contemplating the establishment of a paper at Chicago devoted to cartoons in the interest of tariff reform.

In 1890 88,000,000 coins of 25 denominations were struck in the British mint, and of these 17,500,000 were rejected in weighing or were faulty.

Mr. Haynes, of the United States hotel, of Boston, has leased the Grand Central hotel, New York, and will spend $60,000 in refitting and refurnishing it.

J. Pierpont Morgan has presented his collection of precious stones to the American museum of natural history. The collection is the finest in the world.

Dr. Edward Everett Hale is one of the pamphlet collectors. He keeps them in a series of baskets suspended by rope and pulley from the beams in the ceiling of his study.

A Bank of England note for 1d was by mistake issued in 1828. It got into circulation, and for many years was a source of annoyance to the cashiers in making up their accounts.

The three tallest trees in the world are believed to be a sequoia near Stockton, Cal., which is 325 feet high, and two eucalypti in Victoria, Australia, estimated to be 485 and 450, respectively.

There are eight brothers and sisters, children of John L. Silker, living in Morris county, New Jersey, whose average age is 76 years and six months. The oldest is nearly 91 and the youngest over 65.

The coldest temperature ever experienced and recorded, it is said, was a temperature of 70 degrees below zero, encountered by Frederick Schwatka, near Burke's Great Fish river, in the Arctic regions.

The Dead Sea loses every day by evaporation several million tons of water. This enormous mass is easily drawn up by the rays of the sun, the valley wherein the sea lies being one of the hottest points upon the globe.

Capt. Hamilton Murrell, the famous shipmaster who rescued the passengers of the Danmark, has concluded to quit the sea, and will go into the marine insurance and brokerage business with his father at Cardiff, Wales.

A student of chirography says that generals always write a thin, small, clear and methodical hand. In the matter of carving, however, their strokes are hard and deep. Financiers, according to the same authority, show a tendency to write back-handed.

The bulk of the diamonds found in the South African mines weigh between a half and three carats. A two-carat stone of good color would cost from £10 to £12. In cutting it would lose about 60 per cent, and the cost of manipulation ranges from 7s 6d to 30s per carat, according to size, the smaller being the more costly.

The largest heathen temple in the world is in Seringham, and it comprises a square, each side being one mile in length, inside of which are six other squares. The walls are twenty-five feet high and five feet thick, and the hall where pilgrims congregate is supported by a thousand pillars, each cut from a single block of stone.

In this country the speeches of public men are appreciated all the more heartily because their influence tends to increase the circulation of the newspapers. In Germany the young emperor can boast that one speech of his had the unprecedented effect of leading to the suppression of eight newspapers.

A New Yorker couldn't get bread, meat, rest for the asking, so he committed crime. Taking a paving stone, he hurled it through a window in Inspector Steer's office. Then, of course, he was instantly arrested. "Thank God," said he; "I have had nothing to do, no place to sleep in, and now I have both."

The recent earthquake gave a great many eastern tourists at Los Angeles "a bad half hour." One guest at a leading hotel rushed panic-stricken into the barroom, clad in a night shirt, over which he had buttoned his vest, a pair of boots, and carrying an umbrella under his arm. He would have rushed into the street but for the clerk.

Old Gov. Routt, of Colorado, made the following speech just before the sale of public lands in Creede the other day: "Boys, I'm no tenderfoot—I'm one of you. I've been through the mill, and know all about your desires. You have come here in good faith to make this your home. You have squatted on public land and you ought to have it. The statutes require us to sell to the highest and best bidders. You are are the best bidders, and, by the eternal, the mule's your'n. Howl down the speculators, but don't shoot. I left my gun at home. Take yours back to your cabins. Now go on with your bidding. But don't shoot."

At this season of the year it will repay the flower lover to gather sprigs of various fruit trees—apple, peach, pear and cherry—and, putting them in a vase of water, to place the latter in a sunny window. Do not change the water, but add a little to its quantity every few days. It is delightful to watch how the buds will grow and develop and finally produce actual blossoms. A handful of twigs taken at random while strolling through the woods, too, often show charming results. Pussy willows will often produce their little gray catkins; the maple will shake out its red tassels, and many others too numerous to mention will more than repay the slight trouble of gathering them.

The simian tongue is no longer the only language of "dumb animals" which is being studied by inquiring mankind. M. Prevot du Haudray has gone a step further than Prof. Garnier, and has carried science into the hencoop. His manner of ascertaining whether the barndoor fowl clucks in a tongue understood by all its kind consists in placing a telephone first in one henhouse where the family are at home. When the long-suffering receiver has been cackled into for half an hour it is taken away, and caused to repeat all the gossip in a neighboring hencoop. The results of the experiments are said to be marvelous, and the Academie des Sciences is awaiting a lecture on the subject with the greatest interest.

GREAT PLATO MANUSCRIPT.

"One of the few pleasures of my solitary life out here in the desert," said the Sphinx, "is to watch the rivalry between the French and English mummy men. If they would only be friends I could tell them lots of places where to dig; but their quarrels, though they may bring about a European war one of these days, are too amusing for me to interfere. Do you remember the story of the Plato manuscript? No? It reminds one of the great fight between the rival towns of Coptos and Tentyra related in the fifteenth Satire of Juvenal. You know what a fuss was made a few years ago over a MS. of Aristotle discovered in Egypt by a learned English explorer, who secretly conveyed it to Bloomsbury. The French authorities of the Ghizeh museum, near Cairo, were very angry indeed and determined not to let such a thing happen again. So last year, when the celebrated mummy-man, Prof. Fudge, began to dig among some ruins far up the river, careful watch was set on him. Now Fudge is the most learned Egyptologist in the world. He writes his diary in hieroglyphics, and he is simply saturated with the cunning of the wizards of Pharaoh. He had envied his rival professor the discovery of Aristotle, and was delighted in his turn to come across a most marvellous and complete MS. of an entirely new work by Plato. The first professor and his Aristotle were nowhere. To his disgust the secret leaked out; and one afternoon, as he was concealing the papyrus in one of his portmanteaus with the help of his assistant, Jones, what was his surprise to see his tent surrounded by Arabs, headed by a Frenchman, M. des Navets, who had been set as a spy upon him.

"What do you want?" said Fudge.

"That Plato MS." replied Des Navets.

Fudge's only answer was to seize a portmanteau and to rush down to the adjacent river bank, where, jumping into a dahabiya, he told his crew to push off and set sail. Des Navets, of course, went in pursuit, and, springing into another dahabiya behind, an exciting chase began. The two boats and their crews were equally matched, and as there was only a current and but little wind, Des Navets soon drifted up to Fudge.

"Heave to, or I'll sink you!" roared the Frenchman.

"Never!" cried Fudge; "it is better to sink than yield!" And the whole air pealed with the cheers of his men.

"Death without quarter!" yelled Des Navets, and in a moment the Frenchman's crew tried to board the English craft. Then a terrible struggle ensued, wherein each of the leaders performed prodigies of valor, encouraging their men, who were wrestling at the sides of the two ships. At length Des Navets hauled off, beaten, and the Fudges sank down too exhausted even to cheer. Night came on and a truce was made; but at dawn Fudge saw Des Navets far behind, stopping alongside a boat laden with very large and hard pumpkins. He had not long to wonder at this manoeuvre when the wily Frenchman bore down under a freshening breeze, grappled, and began a fierce cannonade with his terrible pumpkins. Almost the first shot caught the dauntless Fudge in the stomach and doubled him up at the bottom of the boat; but his men fought gallantly, and picking up the missiles, returned them with interest till the air was alive with pumpkins. Then Fudge, having recovered his breath and burning for revenge, caught up a huge specimen and flung it with all his might at Des Navets, who happened to be dancing on the poop. The gigantic gourd struck the French mummy on the shoulder and toppled him into the water, and while his crew were rescuing him, the Fudges sailed away in triumph. So passed the second day. Des Navets hanging close to the wake with eagle eye on his rival.

On the third day the Frenchman tried a new plan. He shouted to every passing boat and offered high wages to men to come and join him. Several crews accepted his offer, and it would soon have been all over with Fudge had he not risen to the occasion and bought off his new assailants by a higher bid. Thereupon a spirited auction arose; Fudge and Des Navets going higher and higher in their offers, and the volunteers swaying now to this side and now to that. Other boats joined them; and soon a long procession, ever increasing, drifted down the river, the boats all locked together and scores of boatmen gesticulating and fighting on their own account. Indeed, a general naval war had broken out on the Nile. The watchmen gave the alarm. Mounted gendarmes galloped along the banks. Police boats put off to stop them, but were either sunk or had to take sides. At each village women and children gave shrill cries of delight as the flotilla drifted majestically past them. Even the combatants were ignorant of the cause, except that two European "Khawagus" were having a race. So indiscriminate was the action that the two mummy-men were now fighting back to back for their lives; each of them had been in the water several times, their clothes torn to shreds, and they themselves battered and bruised.

"Will you give up that accursed manuscript?" sobbed Des Navets.

"Never!" moaned Fudge; "it is better to drown with it than yield it now."

Thus passed the next three days, till on the sixth day they at length arrived, amid intense excitement, at Cairo. The capital was all agog, the government was alarmed, the troops were under arms Des Navets and Fudge were at once arrested and taken off to a council composed of their respective consuls. They presented a pitiful spectacle—famished, filthy and in rags. Where was the MS.? Then Fudge confessed that he had thrown it overboard two days before. With a shriek Des Navets fell upon him, and the two mummy men fought it out in open court under the table while their consuls gasped with dismay. They were at last separated and locked up. That night bands of French sympathizers paraded the streets, shouting, "A bas les Anglais! Vive Des Navets! Vive Platon!" The English party jeered, and cried "Fudge for ever!" Some of the Europeans grew frightened. They remembered the massacre of Alexandria and thought of flight. But next day, the seventh, a telegram came:

British Museum, London.
Arrived with Plato MS. JONES.

While Fudge, to gain a week's time, had led Des Navets a goose chase down the river, his assistant, Jones, had gone by train to Alexandria, and thence to Brindisi and London, with the papyrus. Yes, Fudge had not studied hieratic lore for nothing, and was a deep old Egyptian wizard.

But Des Navets won't believe it, and is still dredging the Nile for that lost portmanteau.—Boston Herald.

DON'T DELAY TO

Stop that cough! Else the bronchial tubes will be enlarged and the delicate tissues of the lungs exposed to injury. No other medicine is so speedily operative in throat and lung troubles as Ayer's Cherry Pectoral. A few doses have been known to break up an obstinate and distressing cough. Sufferers from asthma, bronchitis, croup, consumption, sore throat, and whooping cough find a sure relief in the use of this preparation. It Try soothes the inflamed membrane, promotes expectoration, and induces repose. Don't be without it in the house. Sallie E. Stone, Hurt's store, Va., writes: "I have found, in my family, that Ayer's Cherry Pectoral was always a certain cure for colds and coughs."

"Five years ago I had a constant cough, night sweats, was greatly reduced in flesh, and had been given up by my physicians. I began to take Ayer's Cherry Pectoral and was completely cured."—Anga A. Lewis, Ricard, N. Y.

Ayer's Cherry Pectoral

Prepared by Dr. J. C. Ayer & Co., Lowell, Mass. Sold by all Druggists. Price $1; six bottles, $5.

A. RENSCH & CO.

607 MONROE ST.,

Have the Finest Imported and Domestic Delicacies, such as Fromage de Roquefort, Fromage de Brie, Fromage de Camembert, Fromage de Mananta, Dill Pickles, French Mushrooms and Peas; also all kinds of Imported Sausages, Mustard, etc.

The Mormon Elders' Book on Sexual Strength, mailed free to married men, address F. B. Crouch, 218 Grand St., New York.

ABOUT PEOPLE.

The queen of England is having a life-sized portrait of the duke of Clarence painted for herself and another for her son.

Mrs. Parnell has influenza, and her former husband, Capt. O'Shea, is obstructing the settlement of her pecuniary affairs all he can.

Mr. Whistler has been nominated an officer of the Legion of Honor by the French government, in recognition of his gift of a picture to the Luxembourg.

Mr. Cleveland's success as a duck hunter has been so great that it is more than probable that it will excite the envy of Mr. Harrison and send him out to bag a lot of dead ducks.

The twin brothers, Thomas F. Hibbard and George B. Hibbard, of Brooklyn, have just celebrated their seventieth birthday. Excepting that one's hair is much whiter than the other's, they still bear their original similarity of resemblance.

The Rev. Thomas D. Anderson, an amateur astronomer, turns out to be the discoverer of the new star in the constellation of Auriga. He reported his discovery to Prof. Copeland, the royal astronomer of Scotland, but neglected to give his name.

The dissolute and eccentric marquis of Allesbury is enjoying himself in the Riviera in utter indifference to the report of the court of bankruptcy which places his debts at £345,462. It is said that he is to be divorced from the Marchioness Allesbury, who was the notorious Dolly Lester, the music hall singer.

King Humbert, of Italy, and his wife, Queen Marguerite, will visit England in a short time, making the entire trip by water. Queen Victoria was the first European sovereign to recognize the young kingdom of Italy, more than 30 years ago, and the present king wishes to make personal expression of gratitude.

Prof. Edmund J. James, of the University of Pennsylvania, has received an offer of $7,000 a year to take the chair of political economy in the Chicago university, lately founded by John D. Rockefeller, the Standard oil magnate. Prof. James has not yet decided whether he will accept the position.

CHATTER.

Indignant physician—"Asafoedita pills! Humbug! They won't do anybody a particle of good. They will make people sicker, if anything."

It is probably after he has given himself away that a man feels cheap.—Yarmouth (Mass.) Register.

"I'll join you in a minute," is what the minister said to the couple who were waiting to be married.—Yonkers Statesman.

Our bewildering language—The count (whispering): "Ah, mademoiselle, you 'have sooh a beautiful hide."—Drake's Magazien.

Phlegmatic citizen—"Then what are you howling about?"—Chicago Tribune.

The congregation of a Methodist church in Laconia, N. H., are irrevocably split over the charge that the pastor is guilty of kissing a girl. Disturbing controversies of this nature are more tangible and bitter than the merits of the Briggs case.—Albany Argus.

Game sport (in book store)—"Wot's de biggest dictionary yer got?" Clerk—"Well, the Century dictionary has 228,000 words." Sport—"Gimme a copy. I'm goin' to manage a heavy weight pug wot has challenged Sullivan for a fight for next October, and it'll take a heap of words to keep up our end till then."—Chicago Times.

To speed the buds the sun came out;
On this the poet wrote a sonnet
That praised the flowers, but left out
The blossoms on an Easter bonnet.
—Pawtucket Times.

This difference twixt the optimist
And pessimist you find;
One notes the clouds, the other talks
About the light behind.
—New York Press.

A friar, incensed at the poker-playing proclivities of a brother friar, went so far as to call him a chip-monk.—Rochester Post.

KIRK'S

STANDARD OF THE WORLD

AMERICAN FAMILY

SOAP

A LAUNDRY SOAP, PURE AND SANITARY.

BEST FOR

General Household Use.

None Such CONDENSED Mince Meat

Makes an every-day convenience of an old-time luxury. Pure and wholesome. Prepared with scrupulous care. Highest award at all Pure Food Expositions. Each package makes two large pies. Avoid imitations—and insist on having the NONE SUCH brand.

MERRELL & SOULE, Syracuse, N. Y.

N. B. BACON. T. F. HUBER

BACON & HUBER

ARCHITECTS,

32 and 34 Chamber of Commerce

KARL :-: MATHEIS

Fine Funeral Furnishings

428 Summit St.

Toledo Truck & Storage Co

General Storage, Trucking and Hoisting Machinery and Safes.

Office and Warehouse:

25 to 35 S. St. Clair St.

Phone 874. C. C. Cone Mngr.

Read! Important! Read!

Dr. C. G. Clark, the Botanic Specialist, will not advertise much but puts his money into fine medicines and cures hundreds that are flocking to his parlors that have failed to get help elsewhere. He discards their injurious poisons, and cures with the Botanic Remedies.

Dr. Clark has cured many of the worst cases of female diseases without the knife, even Cancers and Uterine Tumors. Dr. Clark cures chronic diseases of the brain, ear, eye, nose, throat, lungs, liver, stomach, bowels, kidneys, rectum, blood and skin. Dr. Clark is the only specialist in the city for syphilis, gonnorhoea loss of manhood, and few male complaints. If you mean business all at room 6, 409 Madison street, Toledo, O. Consultation free.

MRS M PATCH, Secy

LOST TIME.

Newton, Ill.

From 1863 to 1885—about 22 years—I suffered with rheumatism of the hip. I was cured by the use of

ST. JACOBS OIL. T. C. DODD.

"ALL RIGHT! ST. JACOBS OIL DID IT."

DON'T STAY IN THE HOUSE

On account of the baby, but make a bee line for Goldberg & Jacobson's, 434 Summit St., where you can buy

An Elegant Baby Carriage

At small cost and pay for it as you go along. They have a lovely stock to select from, so that your wife cannot help but be pleased. In HOUSE-FURNISHING GOODS they keep a most complete stock and can furnish your house from garret to cellar.

GOLDBERG & JACOBSON, 234 SUMMIT STREET

J. MELVIN & CO.

Have now on display in their Youth's Department

A COMPLETE STOCK

In all the Latest Styles in

BOY'S CLOTHING

MAKE SELECTIONS NOW WHILE THE STOCK IS COMPLETE.

To our ten cent Clear Havana cigar smokers we recommend

La Profeta

(KEY WEST CIGAR).

Made from the best new crop Vuelta Abago Tobacco, by skilled Cuban workmen, it represents the best smoke that can be had for the mone.

BERDAN & CO.,

TOLEDO, OHIO.

THE U. S. MAIL CHUTE

as in use in the leading modern office buildings, apartment houses and hotels, is furnished by arrangement with the Post Office Department in connection with the U. S. Free Collection Service, and under the Cutler System of Mail Chute and Mail Box patents, only by the

Cutler Manufacturing Co.,

Please write for a circular. Rochester, N. Y.

WEAK, NERVOUS MEN.

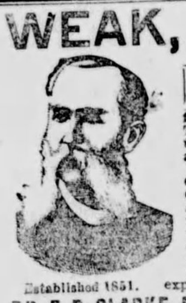

YOU, who have been humbugged by the "Electric Belts," "Fellow Sufferer," "Crayon," "Vacuum," "Nervine," "Free Cure," quacks, and who have found yourself growing worse and worse, You, who have given up in despair, saying, "I am doomed; there is no hope for me;" to you I say: UP, and SAVE YOURSELF! THERE IS HOPE! THERE IS A CURE! No matter what you have taken or who has failed to cure you, write me a full history of your case and send for Book (free) and Question List. Forty years' experience. Thousands Cured. All Private, Nervous and Consult the Old Doctor. CHRONIC DISEASES of either sex skillfully and successfully treated and a cure guaranteed in every curable case. Married men or those about to marry, who dread their weakness or incapacity, or whose blood is loaded with impurities transmissible to offspring, should consult the celebrated Dr. Clarke at once. Consultation personally or by letter, free and confidential. Medicines sent everywhere, secure from exposure. A friendly letter may aid you and direct you to health. Address

HONORABLE SUCCESSFUL TREATMENT

Established 1851. DR. F. D. CLARKE, Merrill Block, Cor. Woodward & Jefferson Ave., Detroit, Mich.

PILES

DR. WILLIAMS' INDIAN PILE OINTMENT will cure Blind, Bleeding and Itching Piles. It absorbs the tumors, allays the itching at once, acts as a poultice, gives instant relief. Prepared only for Piles and itching of the private parts. Every box is warranted. Judge Coons, of Maysville, K. Y., says: "Dr. Williams' Indian Pile Ointment cured me after years of suffering." Sold by druggists or sent by mail on receipt of price. 50 cents and $1.00 per box.

For sale by W. K. West, Boody House drug store, Toledo, O.

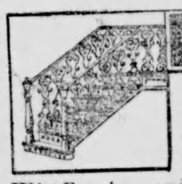

Wire & Iron Work

Grille Work, Brass and Wire Office Railing, Roof Cresting, Iron Window Guards, Fire Escapes, Iron Beds, Iron Grating, Iron and Wire Chairs and Settees, Wire Fencing, and Builders' Iron and Wire Work of every description.

PHONE, 987. TOLEDO WIRE AND IRON WORKS, 506 Summit St.

F. Machens & Co. Tailors 319 SUPERIOR ST

L. C. FLEMING

DENTIST,

1320 Cherry Street.

Bottom Price and Satisfaction Guaranteed

TO BE, OR NOT TO BE!

A RIDER

After you have Decided this Question come and see Us and We'll Do the Rest.

HIGHEST GRADE!

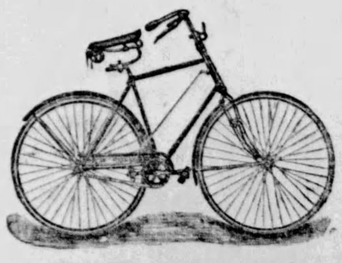

HIGHEST GRADE!

OUR PRICES AND TERMS ARE RIGHT.

THE TOLEDO BICYCLE CO., 234 CHERRY STREET.

OPEN EVENINGS TILL EIGHT O'CLOCK.

The Electric Refining Co.

329 WATER STREET,

Manufacturers of

CYLINDER AND MACHINERY OILS

Fine Lubricants a Specialty.

TELEPHONE 985.

Kate B. Sherwood,

Past National President of the Women's Relief Corps, states:

"Having contracted a severe bronchial trouble while in the White Mountains, I have since been subject to frequent attacks. I can truly say that I have experienced more prompt, pleasant and effective relief from the use of DAY'S BRONCHIAL CURE than any other, and most cordially recommend it to all suffering from similar affection."

Contains neither opium nor alcohol. For sale by druggists.

TAILORS.

WM. C. SCHILL & CO.

130 SUPERIOR ST.,

Is the place to get a good fit in

PANTS OR SUITINGS

GRANGER THE IMPORTING TAILOR AND Fine Woolen DRAPER

305 SUMMIT STREET.

Our new Spring and Summer Trouserings and Suitings are all in. Our assortment excells all our previous selections. Our prices are from 25 to 40 per cent less than any tailor in the state. Our workmanship is much better than heretofore. To make a long story short we are the leaders in style, quality, fit and price in the merchant tailoring line.

Dear Reader! All we ask of you is to call and convince yourself of the FACTS.

ATLANTIC PANTS CO.

143 SUMMIT ST TOLEDO, O.

JOHN P. LAWRENCE

Practical and Sanitary Engineer,

PLUMBER!

Gas, Steam and Hot Water Fitter.

Dealer in Wrought and Cast Iron Pipes, Bath Tubs, Water Closets, Sinks, Pumps and Gas Fixtures.

613 Adams St. Huron Bl'k.

PHONE 1010.

WEAK MEN CURED.

NO ELECTRIC NONSENSE. NO STOMACH DRUGGING.

Send at once for sealed directions FREE of The Common Sense Home Cure, for all weakness of man. A certain permanent cure for nervous debility, lost manhood, emissions and varicocele. WEAK ORGANS ENLARGED and complete cure guaranteed. We furnish the best of references. Address ALBION PHARMACY CO., Lock Box 69. ALBION, MICH.

Edison Mimeograph!

For duplicating correspondence and circulars, including typewriter attachments. Call and see, or write for catalogue. The Blade Printing & Paper Co., 126 and 128 St. Clair street, Toledo.

PICTURE FRAMES AND ENLARGING.

Especially of nice work and low prices. Order by mail will receive prompt attention.

F. A. MOHR,

614 OAK ST., NEAR SUMMIT

BETTER THAN BANKS.

The Leading American Industrial Declares Another Dividend.

An Unusual Opportunity for Wide-Awake Investors to Secure Shares in a Company Whose Stability and Earning Power Are Unequalled.

H. H. Warner & Co., Limited, having declared an interim dividend of 4 per cent. on the preferred and 5 per cent. on the common stock, dividend checks will be mailed to the American shareholders on April 5 by the Central Trust company, of 54 Wall street.

In November last this company declared a dividend of 4 per cent. on the preferred and 10 per cent. on the common stock. The end of their fiscal year will be July 31. In order to secure for our readers some idea of the amount of dividend that will then be declared, our reporter called upon Mr. Warner, at 50 Broadway, as also to obtain anything further in regard to the recent report that H. H. Warner & Co. were about to double their common stock. In reply to the scribe's question, Mr. Warner said:

"The dividend which the company has just declared is merely an interim one. Such a dividend is liable to be declared at any time. The company has a very large reserve, and I suppose the board of directors are desirous of getting rid of some of the company's accumulations. They, therefore, declared this dividend, regardless of the one to be declared at the expiration of our fiscal year."

"Well, Mr. Warner, what do you estimate will be the amount of dividend the company will pay at the close of the present fiscal year?"

"I cannot give any exact figures, but, as near as I can approximate, the company will have about $400,000 to distribute at the end of this fiscal year, in addition to the amount that will have been previously distributed in the course of the year, and I have every reason to believe that the next dividend will be at the rate of, at least, 30 per cent. on the common shares. In fact, after paying the regular dividend of 4 per cent. on the preferred stock, I believe that the company will be able to pay, if they choose, at the rate of 40 per cent. on the common stock; but the company may conclude that it is wise to pay but, say, at the rate of 30 per cent. dividend on the common stock and use a large amount of their surplus to cancel the remaining debenture bonds, which now amount to less than $425,000, over $300,000 of these debentures having been cancelled last year, besides paying 17 1-2 per cent. on the common stock. You will see by these figures that the company will make even a better showing this year than ever before."

"So, Mr. Warner, the prediction that was made by you a few days ago to the effect that you believed the company would shortly double its common shares is likely to come true sooner than you anticipated."

"No, I cannot say that. I do believe, though, that the capital stock of the common shares will be doubled during the next fiscal year, commencing August 1. I cannot well see what is to become of our surplus, unless we pay extraordinarily large dividends—which I do not think wise—or double the common stock of the company. You see, our business is growing better continually, and our common shares only amount to $1,700,000. There is a bright possibility of being able to make half as much as that in the future from the Baking Powder alone, which we are now putting upon the market in addition to our present business, which would permit our paying over 50 per cent. dividends on the common stock. These facts, figured in connection with the regular profit which has for years been derived from Warner's Safe Cure and Warner's Safe Yeast, almost warrant the belief that we will earn a net profit of over $1,000,000 per year. If so this vast sum would all go to the common shareholders, after paying the comparatively small dividend of 8 per cent. on the preferred stock and the interest on the remaining debentures if not cancelled. With the business continually improving and its record since being capitalized into a company, of a net profit from Warner's Safe Remedies, alone, of over a million dollars in two years, my prophecy becomes almost a reality."

"Are you still selling your shares, Mr. Warner?"

"I shall sell a few more shares to our patrons, at the rate of $75 apiece for the common and $50 apiece for the preferred, the par value of the shares being £10, or about $50 each."

"Are you willing to continue to sell your shares at this price, the purchasers to have the dividend which has just been declared of 5 per cent. on the common and 4 per cent. on the preferred?"

"Yes, I shall sell a few more shares up to the time the dividend is actually paid, at the prices I have just given you, the purchasers to have the dividend. After the dividend shall have been paid I do not expect to sell many more shares, but if I am satisfied I can benefit the business by using this means of advertising it, I shall sell a few, but at an advanced price."

"Is there anything further you wish to say about the business?"

"No; there is nothing further to say, and, in fact, I do not care to say anything. I am willing that the business should speak for itself. I claim that it has a dividend-paying record for the past twelve years that very few, if any, businesses can excel. When the revenue sure to result from Warner's Safe Baking Powder is added to that already derived from Warner's Safe Cure and Warner's Safe Yeast, I do not see what there is to prevent it from being one of the largest dividend-payers of any legitimate business in this or any other country."

OVER THE BUCKEYE STATE.

Peter Oglich is mysteriously absent from Hamilton.

The Springfield steel works will be removed to Lima.

Cambridge voted to give a bonus of $20,000 to a rolling mill.

City Solicitor North, of Milford, has been deposed by the council.

Ashland merchants have received flattering offers to handle "green goods."

Charles Riser, aged 22, and Lena Waggoner, aged 14, were married at Athens.

Capt. L. K. Straup, a prominent citizen of Waynsfield, was stricken with paralysis.

Kate Martz has sued Milton Thornburg for $11,648 wages as servant for 40 years.

The decomposed body of Henry King was found hanging in a cellar at Steubenville.

Charles Orvis, a Graytown youth, was run over by a train of cars at Elyria and killed.

The striking Italians at Alliance have packed up their budgets and left the community.

The Jordan & Goodrich Shoe company, at Ravenna, made an assignment. Liabilities $35,000.

Miss Clara Clanlinger, of Davisville, lighted the fire with kerosene and was burned to death.

Edward Kidwell, who shot a woman at Newark last July, has been captured at Lovettsville, Va.

Henry Hartwig, who was injured by the explosion of a keg of powder at New Bremen, is dead.

Elias W. Northland, prominent stock breeder near Mansfield, has assigned, with liabilities $20,000.

Eli Steiner, of Bluffton, died of blood poison, caused by a wound sustained while pruning blackberry bushes.

Frederick Burkhart was sent to the penitentiary from Clermont county for a term of 14 years for horse stealing.

Wm. Everingeri's barn, near Newark, was struck by lightning and the contents, including three horses, were destroyed by fire, loss $2,000.

"SHE COULDN'T MARRY THREE"

No company that we have ever heard of has ever come to our city with such favorable couriers as "She Couldn't Marry Three." They have the unanimous indorsement of the New York press; and this, you may rest assured, will be your only chance to see this superior company, as they will make no stops going from San Francisco to New York city. We have no doubt of their success here.

PENSIONS FOR EX-SLAVES

A Platform Upon Which Negroes Will Combine.

Fred Douglas a Candidate for President.

Novelties in the Political Line Which Prove the Versatility of the American Place Hunter.

New York, March 31.—The announcement recently that ex-Mayor Vaughan, of Omaha, who caused to be introduced in congress a bill for the pensioning of ex-slaves, had in contemplation a movement to place a colored presidential ticket in the field next fall with Fred Douglas at its head, has caused considerable talk among the colored population in this city.

In connection with the proposition Mr. Thos. Fortune, one of the leading public spirits among the colored race, when interviewed to-day on the subject said:

"As far as Mr. Vaughan's proposition is concerned, that Mr. Douglas should be nominated president or that his name should be suggested in connection with the presidency by a white man of, I believe, southern antecedents, upon a platform on which the fundamental plank should be the voting of pensions to ex-slaves, is remarkable to say the least. It contains novelty, not to say humor of the broadest character, but it has something else.

"It shows that in more ways than one we are beginning to be a consolidated people. I have received a letter to-day from a white friend whose name is known throughout the country in which this paragraph occurs:

"'I suggest and urge the selection of as many Afro-American delegates to the republican national convention as shall proportionately represent the colored population of all the states north and south, and that when these delegates are chosen, they shall, so far as possible, go to the convention unrestricted, and when they get there they come together and act as a unit.'

"Suppose all the Afro-American delegates in the convention without threat or bluster quietly and with dignity vote as a unit for Fred Douglas and John M. Langston, of Virginia. Such action would negative the idea that the delegates were there simply to sell out to the highest bidder as some delegates were charged with doing at the convention in Chicago four years ago.

"You can never command recognition until you demonstrate that power to nominate and elect your friends and defeat your enemies. Suppose such a ticket was placed in the field to what extent would it detract votes from the other tickets. While Mr. Douglas is strong with his people I candidly believe, and I think my brother colored people believe with me, that he would receive more votes from the old line of abolitionists in New England and the west than he would receive from his people.

"I would not oppose the nomination of Mr. Douglas or any other man because he belongs to this or that race. I do not believe in color line in anything, in politics especially. I do not believe in Vaughan's proposition to pension ex-slaves any more than I believe in the proposition of a black man in North Carolina who wants to run for congress on a platform to reimburse slave-holders for the confiscation of their slave property. The two propositions while starting from opposite poles meet at a common center and are equally objectionable. Both are cranky.

"I think Mr. Douglas made a mistake when he committed himself to indorse Mr. Vaughan's proposition. I think Mr. Vaughan made a mistake when he placed Mr. Douglas in nomination simply because he represents a race rather than a nation upon such a faulty platform."

SENECA COUNTY GOSSIP.

An Elk Recovers a Long Lost Watch and Chain.

Miscellaneous Mention Picked Up in Tiffin by a Bee Who Is Always on the Alert for News.

Tiffin, O., March 31.—(Special)—Frank Kuhn was arrested here charged with obtaining a deed for a town lot from Christian Spangler, of Alvada, under false pretenses. Spangler sold the lot to Kuhn for $325, taking his note (which is worthless) in payment. When arrested Kuhn secured the money necessary to pay for the lot, and prosecution was stopped.

Last January a gold watch and a chain made of elk's teeth were stolen from T. J. Charlton in Cleveland, and pawned in Tiffin by the supposed thief, who is not known. The pawnbroker sold the watch to William Furlong, a saloonkeeper, and through a notice of the peculiar chain in a local paper a member of the lodge of Elks ascertained that the property was stolen and notified Charlton that it was here.

He came yesterday, and received his property.

Mrs. James A. Norton, who received such a serious injury to one of her eyes by thrusting the sharp point of a palm leaf into the eyeball, was taken to Cleveland yesterday for treatment at the hands of an oculist, with the hope of preventing the loss of sight.

Rush, 18-year old son of Joseph P. Myers, the well-known contractor, died very suddenly of heart disease at the family home in this city last night.

Reese Richards, a farmer residing two miles south of this city, died yesterday of la grippe.

Capt. Edward Lepper, who for many years has filled the office of coroner of Seneca county, has been elected humane officer by the Seneca county branch of the Ohio Humane society. He will prove a terror to violators of the laws against cruelty to children and animals.

The condition of Mrs. George R. Parker, who was prostrated by the electric belt which struck her house last Saturday night, has become critical. Peritonitis has set in and her recovery is considered doubtful. Mr. Parker is very ill, but will survive the shock. They have been married but a few months.

Those who have felt the torture of rheumatism are the first to buy Salvation Oil. Immense success—Every cough in the land cured by Dr. Bull's Cough Syrup. 25 cents

BUTZ BROS. FAIL.

Allentown, Pa., March 31.—Butz Bros. & Lichtenwalt, iron ore miners and paint manufacturers, have failed with executions amounting to $10,000. The cause of the failure is the failure of the Lehigh Iron company.

A velocity as high as 2,887 feet per second has been attained by a projectile from a rapid-fire gun. This is at the rate of 1,968 miles an hour. It is the highest velocity yet recorded.

"Wonder how Jumbo would like to take Johann Hoff's Malt Extract with every meal? *I love it.* Mamma says that it is building me up after my last spell of sickness. I must try it on Jumbo. He is sick. One of his legs is out of joint. But only the genuine—none of the imitations for me." The genuine comes in squatty bottles and has the signature of "Johann Hoff" on the neck of every bottle. Eisner & Mendelson Co., Sole Agents and Importers of Mineral Waters, 6 Barclay street, New York.

LAW LIBRARY.

Seneca County Association Elects Officers —Tiffin Notes.

Tiffin, March 31.—(Special)—The Seneca County Law Library association has effected a permanent organization, embracing nearly all the attorneys of the county, and has elected officers as follows: President, Miss Florence Cronise; secretary, John H. Rohn; treasurer, J. W. Schaufelberger.

Rev. Dr. Hermann Rust, who occupies a chair in Heidelberg university, has presented the institution with six acres of valuable real estate located within the city limits.

Hon. Urban H. Hester, clerk of the supreme court for the past two terms, was in this city yesterday looking up his fences with the view of capturing the office for the third time. Mr. Hester is quite popular with Seneca county republicans, and will doubtless receive the vote of the county in the convention.

DEATH IN A STORM.

A Sad Affair Reported from Scotland.

A Daughter Forced to Leave Her Mother and Brother in Order to Save Her Life.

Glasgow, March 31.—While a heavy snow storm was raging in the county of Dumfries, a woman named Sarah Hamilton, accompanied by her son and daughter, started to walk from a distant point to their home in Sanquhar, 26 miles from the town of Dumfries. The mother and son grew so exhausted from their struggles through the deep drifts, and became so benumbed by the bitter wind, that they were unable to go any further, and after several ineffectual attempts to continue on their way, they sank into the snow and were soon frozen to death.

The girl bore the hardships much better and tried desperately to help her mother and brother along. When they at last succumbed she tried by every means in her power to rouse them from the deadly stupor which was creeping over them, but her brave efforts were of no avail, and the sorrowing girl was at length forced to leave the bodies where they fell and to struggle onward alone in the face of the howling storm.

She reached her home exhausted and reported the facts, and searching parties quickly started out to recover the bodies.

TOO YOUNG FOR SCHOOL.

But Old Enough to Carry a Loaded Revolver.

Chicago, March 31.—John Keegan, 5 years old, was accidentally shot and killed in the school room of St. Ignatius college by Sims McGuire, a boy about 6 years old who sat next to him. Young McGuire was exhibiting a revolver which he had bought just before entering the school, and in the passage from hand to hand the weapon was discharged, the ball entering Keegan's heart. The boy expired in ten minutes.

Amber is especially interesting to naturalists from the fact that over 800 species of insects and 163 species of plants have been preserved in it. It is extensively used for ornaments, and although amber is found in many parts of the world, that which is used mostly in commerce comes from the shores of the Baltic. Fine pieces of it are worth more than their weight in gold. The largest piece known weighs 18 pounds and is valued at $30,000. It is in the cabinet of Berlin. Succinic acid, very useful in the arts, is obtained from amber.

That at last a cure has been found for Bronchitis, Consumption, weak, sensitive or sore lungs. For these complaints innumerable remedies have been tried, but none heretofore have proved successful. The unrivalled success which attends the use of ROUGH ON COUGHS places it at the head of the front rank of Pulmonary remedies. Though a new remedy, cures have already been effected of cases thought beyond reach of any possible remedy. Reports of absolute cure of cases believed utterly hopeless are received daily. 50c. and $1.

Great Triumph.

The universal success of ROUGH ON COUGHS, in Consumption, Coughs, Bronchitis and Pulmonary diseases, is attracting notice throughout the country. It is without question a remarkable preparation, and though recently introduced, has given abundant evidence of peculiar efficacy in controlling Pulmonary diseases. Cures of severest forms of long standing Throat and Lung diseases reported every day. Relief is immediate and certain.

Important Discovery.

Many years have elapsed since the discovery of a remedy so important to the people as that of ROUGH ON COUGHS, a new and successful remedy in the treatment of Consumption, Bronchitis, Chronic Coughs and all Pulmonary diseases. The uniform certainty of its beneficial effects, its peculiar adaptability and specific effects upon the Throat and Lungs in disease, proves it the long-desired panacea for a class of diseases heretofore considered incurable. All sufferers are confidentially requested to give it a trial. 50c. and $1.00 bottles. At Druggists. Large size, express prepaid, on receipt of $1. E. S. WELLS, Jersey City, N. J.

CARTER'S LITTLE LIVER PILLS.

CURE

Sick Headache and relieve all the troubles incident to a bilious state of the system, such as Dizziness, Nausea, Drowsiness, Distress after eating, Pain in the Side, &c. While their most remarkable success has been shown in curing

SICK

Headache, yet CARTER'S LITTLE LIVER PILLS are equally valuable in Constipation curing and preventing this annoying complaint, while they also correct all disorders of the stomach, stimulate the liver and regulate the bowels. Even if they only cured

HEAD

Ache they would be almost priceless to those who suffer from this distressing complaint; but fortunately their goodness does not end here, and those who once try them will find these little pills valuable in so many ways that they will not be willing to do without them. But after all sick head

ACHE

is the bane of so many lives that here is where we make our great boast. Our pills cure it while others do not.

CARTER'S LITTLE LIVER PILLS are very small and very easy to take. One or two pills make a dose. They are strictly vegetable and do not gripe or purge, but by their gentle action please all who use them. In vials at 25 cents; five for $1. Sold everywhere, or sent by mail.

CARTER MEDICINE CO., New York.

Small Pill. Small Dose. Small Price.

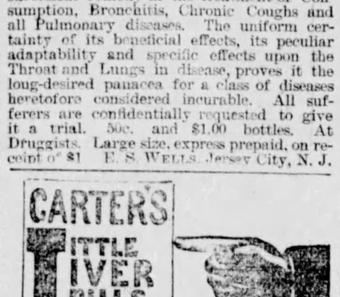

BRINKERHOFF SYSTEM

Of Rectal Treatment and Medication Cures PILES WITHOUT PAIN, LIGATURE, KNIFE, CAUTERY, OR DETENTION FROM BUSINESS.

Also cures Rectal Ulceration, the cause of Fistula, Fissure, "Itching Piles" and Constipation, Soreness across the back low down, constipation or diarrhea, dull, heavy pains or burning in the rectum, blood or pus on stool, pain in stomach or abdomen and bloating and general prostration warn you.

Send for 56-page book, free, to Dr. Kiskadden, 11 Woodward avenue, Detroit, Mich.

DR. H. S. KISKADDEN

At Toledo, Hotel Madison, every Wednesday, 11 a. m. to 4 p. m.
At Sandusky, West House, April 14.
At Fremont, Ball House, April 14.

BITTER TRUTH.

But Many Men Are Just such Fools.

A sad story that of Henry C. Arno. A man of high ambitions, he had worked and struggled incessantly for riches. Just as success crowned his efforts he fell dead, struck down by nerve and brain prostration from overstrain and overwork, in his drawing room, amid his magnificent surroundings. He never lived to enjoy the fruits of his excessive overwork.

So it is with thousands. They work, using up their nerve force until they find themselves excessively nervous, powers of mind and thought weakened nerves unstrung and unsteady, nights sleepless and unrefreshing, bodies tired and exhausted. There will often be confused mind, dim vision, loss of memory, dull feeling head, dizziness, despondency, strange sensations, trembling on excitement, feeling of anxiety, poor blood, malaria, indigestion, bowels constipated, liver and kidneys out of order. The after-effects of the Grip also, tend to weaken and prostrate the nerves, and the weakened and shattered nervous systems left in the train of this disease are alarmingly numerous.

If you have the above symptoms YOU ARE IN A BAD WAY, especially in spring, when the weakness of Spring Debility makes you worse, and you should use immediately that great restorer of nerve force and power, the invigorator and strengthener of brain and nerves, Dr. Greene's Nervura. Purely vegetable and harmless. Druggists, $1.

"I WAS COMPLETELY BROKEN DOWN IN HEALTH, AND SUFFERED FROM EXTREME EXHAUSTION AND COULD NOT REST DAY OR NIGHT. I had rheumatism and neuralgia in my sides, an all gone feeling in my stomach, and a terrible palpitation, causing me to think I had heart disease. I HAD TO GIVE UP WORK. After consulting and treating with several eminent physicians with no benefit, I at last tried Dr. Greene's Nervura. I AM NOW WELL, HAVING GAINED 23 POUNDS IN WEIGHT, AND WORK EVERY DAY. That trembling feeling and terrible throbbing and palpitation of the heart have left me.

W. C. MILES,
4 Manning St., Medford, Mass."

Dr. Greene, the successful specialist, in curing all forms of nervous and chronic diseases, 35 W. 14th Street, New York, can be consulted free, personally or by letter. Call or write to him about your case or send for symptom blank to fill out, and a letter fully explaining your disease, giving advice, etc., will be returned free.

PROCLAMATION.

The qualified electors of the City of Toledo, Ohio, are hereby notified that an election will be held at the places of voting in the several wards of said city as prescribed by the Board of Elections, on

Monday, the 4th day April, A. D. 1892

Between the hours of 6 o'clock a. m., and 6 o'clock p. m., of said day.

The following officers of the city are to be chosen:

A Street Commissioner,
A Clerk of the Police Court,
One member of the Board of Police Commissioners,
One Trustee of Natural Gas Works (full term),
One Trustee of Natural Gas Works, to fill term expiring April, 1893,
One Trustee of Water Works,
One Trustee of Cemeteries,
Three Justices of the Peace for Port Lawrence township,
One Constable for Port Lawrence township,
One member of the Board of Councilmen in each ward in the city,
A member of the Board of Aldermen in the First, Third, Fifth, Seventh and Ninth wards of the city,
A member of the Board of Education in the Second, Fourth, Sixth and Eighth wards of the city,
An Assessor in each ward of the city.

Given under my hand and seal of office this 23rd day of March, A. D. 1892.

(Seal) V. J. EMMICK,
Mayor of the City of Toledo, Ohio.

Arbuckle, Ryan & Co

JOBBERS OF MACHINERY
GENERAL AGTS. FOR
THE
Russell Automatic Engines!

20 to 500 horse power. The Sterling Water Tube High Pressure Safety Steam Boiler, 50 to 300 horse power, in single boilers, 150 lbs. working pressure carried safely. The safest and most economical boiler manufactured. Horizontal and Vertical Slide Valve Engines, all sizes. Tubular boilers of every description. Complete steam plants a specialty; estimates furnished. Send for catalogue and prices. Also general agents for Russell & Co.'s Celebrated Farm Engines, Cyclone Threshers, Saw Mills, etc. A full line of farm machinery carried in stock. We have a large stock of SECOND-HAND ENGINES AND BOILERS, Portable and Stationary, which have been carefully overhauled and put in good working order. Send for special list giving description and low prices.

113 and 115 Pearce St. Toledo

NEW CARPETS!
NEW LACE CURTAINS!
NEW DRAPERIES

EVERYTHING NEW FOR SPRING TRADE

Now open for your inspection. It surpasses any former display made by the enterprising firm of

V. B. SNYDER & SON
225 AND 227 SUMMIT STREET.

DRUNKENNESS
Or the Liquor Habit Positively Cured by administering Dr. Haines' Golden Specific.

It can be given in a cup of coffee or tea, or in food, without the knowledge of the patient. It is absolutely harmless, and will effect a permanent and speedy cure, whether the patient is a moderate drinker or an alcoholic wreck. It has been given in thousands of cases, and in every instance a perfect cure has followed. It never Fails. The system once impregnated with the Specific, it becomes an utter impossibility for the liquor appetite to exist.

GOLDEN SPECIFIC CO., Prop'rs, Cincinnati, O. 48-page book of particulars free. To be had of N. Reed's Son, druggist Summit and Madison Sts., Toledo, O.

Chichester's English Diamond Brand.

PENNYROYAL PILLS
Original and Only Genuine.

SAFE, always reliable. LADIES, ask Druggist for *Chichester's English Diamond Brand* in Red and Gold metallic boxes, sealed with blue ribbon. Take no other. *Refuse dangerous substitutions and imitations.* At Druggists, or send 4c. in stamps for particulars, testimonials and "Relief for Ladies," in letter, by return Mail. 10,000 Testimonials. *Name Paper.* Chichester Chemical Co., Madison Square, Phila., Pa.

Sold by all Local Druggists.

Most Complexion

Powders have a vulgar glare, but Pozzoni's is a true beautifier, whose effects are lasting.

JOHN D. RIGGS
MECHANICAL ENGINEER.

Machinery Designed! Drawings Made! Blu Prints Furnished! Engines Indicated! Power Measured!

Room 55 Law Bldg., Toledo Ohio

HOMES!

For the working man we offer modest homes on the easiest of terms. Lots well situated, high and dry, easy of access. The house built on your own plans. If you have not the ready cash to get a home, pay $10 on a lot and $5 a month for ten months and we will build a cottage for you.

RUSSELL & THROOP,
Real Estate Exchange,
309 Summit Street.

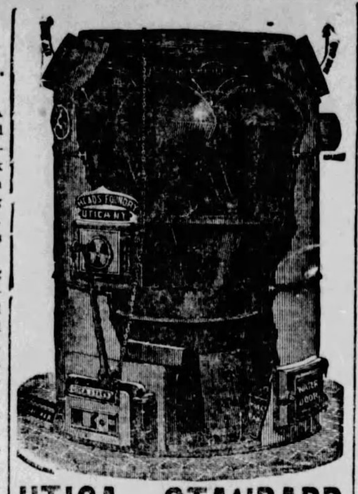

UTICA - STANDARD FURNACES.

ESTIMATES carefully furnished.
CONTRACTS promptly executed.
PATTERNS positively guaranteed.

R. G. BACON & CO,
Hardware and Stove Dealers.
504—MONROE ST—506

TOLEDO
GOLD CURE
INSTITUTE.

F. R. BOYD, A. M. M. D., President.
A. E. KARSNER, M. D., Sec. and Mgr.
W. A. JONES, M. D., Treasurer.

The above Institute, for the cure of Alcoholism and the Opium and Morphine habits, is located in the Hartford Block, corner of Summit and Madison Streets, Toledo, Ohio. Entrance to elevator on Madison street. The Institute is open at all hours of the day, Sunday included. Consultation free. Correspondence should be addressed to

DR. A. E. KARSNER,
Hartford Block, Toledo, Ohio.

BOYNTON'S FURNACES
WITH LATEST PATENT IMPROVEMENTS
ARE MANUFACTURED ONLY BY
The Boynton Furnace Co.
N. A. Boynton, Prest. 207 & 209 WATER ST., N. Y.

Be careful to specify goods manufactured by THE BOYNTON FURNACE CO. to secure the genuine. (Beware of misrepresentations by competitors.)

WORTSMITH & MARQUARDT,
Successors to Showell & Co.
SOLE AGENTS, TOLEDO, OHIO.

BOARDMAN & GRAY
AND OTHER
PIANOS
AND THE
WONDERFUL
ÆOLIAN!
—AT—
THE WHITNEY & CURRIER CO
217 and 219 Summit St.

We send the marvelous French Remedy CALTHOS Free, and a legal guarantee that CALTHOS will STOP Discharges & Exclusions, CURE Spermatorrhea, Varicocele and RESTORE Lost Vigor. *Use it and pay if satisfied.* Address, VON MOHL CO., Sole American Agents, Cincinnati, Ohio.

NO SNOW! NO ICE!
TAKE THE
SUNSET ROUTE
OF THE
SOUTHERN PACIFIC COMPANY
For all points in Texas, Mexico, Arizona and California,
THE POPULAR WINTER ROUTE.
FROM THE
CRESCENT CITY
TO THE
GOLDEN GATE.
PULLMAN BUFFET SLEEPING CARS
AND
PULLMAN TOURIST SLEEPING CARS
(For Second Class Travel.)
On through trains; daily.

For time tables, descriptive matter, etc., call on your nearest Ticket Agent, and for full information concerning rates, etc. Address

W. G. NEIMYER, G. W. A.,
204 Clark St., Chicago, Illinois.

WOOD'S PHOSPHODIEN,
THE GREAT ENGLISH REMEDY

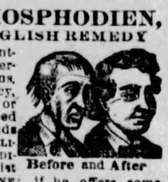

Before and After

Promptly and permanently cures all forms of Nervous weakness, emissions, permatorrhea, impotency, and all effects of abuse or excesses. Been prescribed after 35 years in thousands diseases; is the ONLY RELIABLE AND HONEST MEDICINE KNOWN. Ask druggist for WOOD'S PHOSPHODINE; if he offers some worthless medicine in place of this, leaves his dishonest store, inclose price in letter, and we will send by return mail. Price, one package $1, six $5. *One will please, six will cure.* Pamphlets in plain sealed envelope, 2 stamps. Address THE WOOD CHEMICAL CO., 131 Woodward ave Detroit, Mich.

DOCUTAL SANDALWOOD CAPSULS are the best and only capsuls prescribed by regular physicians for the cure of disease of the urinary organs, severest cases in 7 days. $1.50 per box. All druggists.

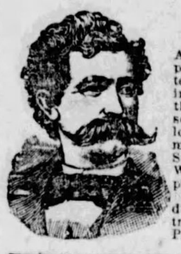

THOUSANDS

Have tried the Pain Annihilator for the painless extracting of teeth since Dr. Bigelow invented it, less than three years ago, and scores visit Dr. Bigelow's elegant apartments located at 305 Summit St, Toledo, O., Weekly for the same purpose.

Mondays, Wednesdays and Fridays, extracting is half price. Phone 1234.

WALL PAPER
Samples & directions how to hang & clean paper sent
FREE
We have the largest stock in the country to select from at all prices. Painters and Paper Hangers trade solicited.
GROTH & KLAPPERICH, Chicago, Ill.
14-16 W. Randolph St., and 8-10 S. Canal St.

C. A. Kirchmaier, Ph. C
Chemist and Assayer!
Laboratory, 1316 Adams St.
TELEPHONE

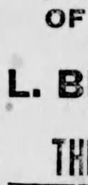

Buckeye Bottling Works
PILSENER, LAGER,
EXPORT BEERS!
Ales, Porter, Stout and Mt. Clemens Sprudel Water promptly delivered to families, hotels and trade in general.
ADAM ULLRICH
122 and 124 St. Clair St.
Phone 214.

ASK YOUR GROCER
—FOR—
BRENZINGER'S
"CHOICE"
AND GENUINE
VIENNA :-: BREAD

CHEW
FRANK SANTA'S
Cream Fruit
Chewing Gum. For Sale or Everywhere

TAKE YOUR LAST YEAR'S
SPRING AND SUMMER GARMENTS
TO THE
UNION STEAM DYE WORKS,
115 SOUTH ERIE ST. NEAR LAFAYETTE,
And have them put into condition for the coming season. JOHN SCHULZ, Prop.
Thirty years' experience.

LIFE INSURANCE AGENTS
Desiring to increase their income can secure permanent situation, on salary or commission preferred, with the most successful Accident Insurance Company in America by Address with REFERENCES,
W. D. CHASE, Secretary,
Geneva, NY

Regulate the Temperatur
OF YOUR HOUSE
WITH ONE OF
L. BECKMANN'S
STANDARD
THERMOMETERS.

ADAMS
NATURAL GAS BURNERS FOR STEAM BOILERS.

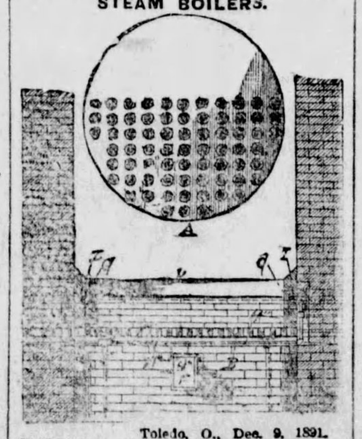

Toledo, O., Dec. 9, 1891.
F. T. Adams, Esq., City.
Dear Sir: We take pleasure in recommending your Natural Gas Burner for Steam Boilers, with your system of setting, as being the best we have ever seen. The flame is clear, combustion perfect, and quantity of gas required is less than with any other Burner we have seen.
Yours very respectfully,
ARBUCKLE, RYAN & CO.

Use this burner and you will want no other. Call on or address,
F. T. ADAMS 715 Stickney Ave., Toledo, O.

DR. M. ADDIE KESTER AND DAUGHTER
—HOMEOPATHISTS—
Office and residence, 317 HURON STREET. Special attention given to the medical and surgical treatment of women. Consultation free.

REAL ESTATE.
—FOR SALE—

$4,000—Cor. Erie and Beach streets, lot 50x122.
$6,000—912 Adams street.
$6,000—Cor. Erie and Orange, 50x150.
$9,000—11th, near Adams, 3 new dwellings.
$1,500—Bartlett street, near Waite ave.
$3,000—Erie street, near Beach.
$1,000—Champlain street, near Walnut.
$3,300—Adams street, near Putnam.
$1,200—Clark street, East Toledo.
$3,000—Walbridge avenue, near Broadway.
DECLAN ALLEN, 620 1-2 Adams St.

COOPER BROS.
INSURANCE AND REAL ESTATE,
TOLEDO, OHIO.

FOR SALE—$4,000—166 feet on East Broadway, corner Starr avenue, with 2-story dwelling; $1,200—New 2-story dwelling, 7 rooms, with lot 38x120, on White street, 2 doors from Starr avenue; $1,050—Nice 2-story house on Navarre avenue, 2 block from East Broadway, 6 rooms, with well, cistern and cellar; $1,100—New 2-story house, 913 Brown street, near Woodville, will trade equity for vacant lot; $850—Cottage on Navarre avenue, lot 35 feet front; $800—Cottage and barn on Fifth street, near Starr avenue; $1,800—Five acres on Dorr street, with house, a great bargain; 20 acres 4 miles from Swanton, with plank house and log barn, all improved, will trade for lot in city worth $600; 16 acres 4 miles out on Walbridge road, 2-story house, good barn, nice orchard, rich soil, all improved, will trade for larger farm or sell for $1,900; 4 cottages at Ironville for $850 each, small down payment, $10 per month.

FOR SALE

In course of construction, two attractive, modern built, eight and nine room houses, with bath rooms, sanitary plumbing, etc., on an improved street, with stone sidewalks, sewer, natural gas and street curbed. Small down payment and balance in monthly payments, equivalent to rent.

Choice lots, for residences only, on Melrose street, in Walton Bros. addition. Will advance money to purchasers of lots to build, at six per cent. interest.

IRA A. RICHARDSON & SON,
3 PRODUCE EXCHANGE.

Lots on Maplewood Ave.
30 Ft. Frontage, $175.

Lots on Glenwood Avenue
30 Ft. Frontage, $300.

CALL AT ONCE.
CUSHING'S
REAL ESTATE EXCHANGE
612 Madison St.

GOLD IN IT { TIMBER AND COAL!

Ten thousand acres West Virginia timber and coal land for sale or exchange for Toledo city property. Abstracts furnished. Address
THE MINNIS REAL ESTATE EXCHANGE, MONROE, MICH

A. E. MACOMBER & CO.,
108 SUMMIT ST.—STREET FLOOR.

FOR RENT—Eight room dwelling, No. 1027 West Woodruff avenue; furnace, bath room, natural gas, large yard, etc., ready May 1st, $25 per month.

FOR RENT—Small dwellings on Union, Wakeman and North Fourteenth streets, 3 to 6 rooms; natural gas, etc., $8, $9, 10, $12 and $13 per month.

FOR RENT—Dwellings in all parts of the city.

FOR SALE—Dwelling No. 1520 Collingwood avenue, and dwelling No. 130 21st street, all modern improvements.

FOR SALE—Three cottages on Forrer st., between Clark and Ewing streets, Nos. 715, 716, 740.

FOR SALE—Two cottages on Hoag street, between Washington and Dorr streets.

FOR SALE—Three dwellings on the East Side, on Worthington street and on White street.

FOR SALE—Two cottages on Knower street, Nos. 414 and 418, between Maumee and Dix streets.

We have for sale on terms that will suit, fine dwelling lots on the following streets: In the Ninth ward—On South street, on Knower street, on Crittenden ave., on Lee street, on Sumner street, on Hicks ave. In the Eighth ward—On Oakwood ave., on Bartlett street, on Washington street, on Hicks street, on Collingwood ave., on 22d street, on Wisconsin street, on Missouri street, on Illinois street, on Forrer street. In Auburndale—On Monroe street, on Milburn ave., on Macomber street, on Auburn ave. In the Seventh ward—On Vermont ave., on Franklin ave., on Lagrange street, Locust street, Austin street, Weber street and Marston ave. Lots on Lagrange street, Heston ave. and in Parkland addition. In East Toledo—On Mott ave., Worthington street, White street, Raymer street.

We have lots in many other parts of the city. Will take orders for the construction of cottages and dwellings with payments on terms of 5 to 10 years, with interest at 6 per cent. Call and see us at our new office, 198 Summit street, on street floor.

FOR RENT.

$30 00—318 Columbia street, near Ashland avenue.
$25 00—1735 Summit street.
$22 50—Corner Ashland avenue and Columbia street.
$15 00—634 Vinton street.
$12 00—South Platt street, East Toledo.
$10 00—South Platt street, East Toledo.
$10 00—Starr avenue, near East Broadway.
$ 7 50—829 Ontario street (upper floor.)
$15 00—Butcher shop, Starr avenue, East Toledo.
$12 50—Store, Starr avenue, East Toledo.
$ 5 00—Barn, Huron and Jefferson.
$ 5 00 to $14—Rooms in Sheridan Block.
Houses and lots for sale on small payments.

WRIGHT & RUSSELL,
Real Estate and Insurance,
235 ST. CLAIR ST.
BOODY HOUSE BLOCK.

EXCITEMENT!

Is running high over the wonderful bargains offered in Cushing's Lawrence Ave. Sub-Division of 24 choice city lots, situated on Lawrence Ave., between Bancroft and Virginia Sts., one block from Monroe. These lots are in the most rapidly developing and by all odds the handsomest residence portion of the city, and

AT THE

low figure at which we are holding them at present, and with the improvements about to be made, they are the best investments in the Toledo market. To those desiring a home in a growing locality, where building restrictions insure a fine neighborhood, no such inducements are offered anywhere as in this sub-division. The

OUTING CLUB

and the Monroe Street School are but a stone's throw from these lots, whilst the Electric Belt Line and Monroe Street Cars are within hailing distance. Call at our office and let us drive you out to see these beautiful lots before they are all gone. It will cost you nothing and we would be happy to do so.

CUSHING'S
REAL ESTATE EXCHANGE
612 MADISON STREET.

THE SPRING TERM OF ANDERSON'S
SCHOOL OF MASSAGE AND SWEDISH MOVEMENTS,
DETROIT, MICH.

Will commence April 15. The number being limited, pupils should register early. For full particulars address PROF. L. P. ANDERSON, 26 MADISON AVE., DETROIT, MICH.

IN TRADING CIRCLES.

Both at Our Home and Abroad.

Wheat Quotations for the Day—Price Currents for Produce and Other Articles.

The receipts of wheat to-day at Minneapolis and Duluth equal 336,776 bus., and from five other points 174,470 bus. The export clearances yesterday at four Atlantic ports were wheat, 135,386 bus., and flour to an aggregate of 250,000 bus. Exports of corn, 201,573 bus., and of oats 11,631 bus.

English markets as reported herein are lower for wheat in London, and dull for wheat and lower for corn in Liverpool.

The Markets To-day.

It was rather obvious at the close of yesterday's markets that we should have lower prices to-day unless some unlooked-for event occurred. And it did not occur.

The eventualities of the day in wheat have been entirely unimportant, and the fluctuations have been within very narrow limits.

Corn.—For the first time in many days corn has drooped with wheat, and prices are lower east and west. English prices are also lower.

Foreign markets are again quoted closing lower, and they will so continue as long as we decline.

In New York May wheat closed 3-4c, and July 1c lower. May corn 1 1-8c and July 1c lower.

In Chicago May wheat advanced just before the close; loss 7-8c. July, 1 1-4c lower. May corn 5-8c, and July 7-8c lower. May oats 1-2c lower.

In Toledo the market for wheat has only been moderately active. Prices are lower, but there has been less declining than in other centers. Opening trades for May were at a loss of 1-2c with a further slight break, but near the close there was more firmness, at the close the loss was 1-4c with buyers. On the call cash wheat sold at 87 5-8c to 87 1-2c. May at 86 5-8c to 86 1-2c. After the call May sold at 86 1-2c to 86 3-8c and closed at 86 3-4c. July sold at 82 1-4c to 82 1-8c and closed at 82 1-2c, a loss of 1c. August sold at 82c and closed at 82c. After 'Change May sold at 86 7-8c to 87c. July at 82 1-2c. August at 82c.

Cash wheat was firm. Not much done. No. 2 soft advanced 1-2c, selling at 87 1-2@87 3-4c, and at close the market was 85c. No. 3 soft at 85 3-4c; rejected No. 1 at 81c. No. 2 white at 85 3-4c.

Corn—No. 4 at 37c. No. 3 yellow nat at 40c, closing at 39c.

No business reported in oats or rye.

Clover seed.—On the call March sold at $6.50. After the call No. 2 at $6.10@6.20; old No. 2 at $5.00.

Markets by Telegraph.

New York, March 31.—Flour dull and weak; city mill extra, $4 75@4 90 for West Indies; Minnesota extra, $4 90@5 10; fine, $2 00@3 00; superfine, $2 45@3 15. Wheat weak and 7-8c lower; No. 2 red winter, 97 1-2c cash; 92 1-2c April; 90 3-8c May; 88 1-2c June. Corn weak and 3 4c lower; No. 2 mixed, 48 1-2c cash; 47 7-8c April; 46 1-2c May; 44 7-8c June. Oats dull; No. 2 mixed, 34 1-2c cash; 34 1-8c May. Rye dull and unchanged. Barley dull; No. 2 Milwaukee, 68c. Molasses quiet; New Orleans, 30@36c. Sugar retined steady; cutloaf and crushed, 5@5 1-8c; powdered, 4 5-8@4 3-4c. Rice nominally unchanged. Pork steady; new mess, $11 00@11 50. Lard quiet; $6 51 May; $6 62 July. Butter weak; creamery western extra, 28 1-2c. Cheese steady; state factory white, 12 1-4c. Eggs firm; state choice, 14c; western do 13 3-4@14c. Turpentine strong at 39@39 1-2c. Rosin dull; strained to good, $1 37 1-2@1 42 1-2. Tallow dull; prime city, 4 3-4@4 11-16. Petroleum nominal. Freights quiet and unchanged.

New York, March 31.—Money easy at 1 1-2@2 per cent. Exchange quiet; posted rates, $4 87@4 89; actual rates, $4 86@4 87 1-4 for 60 days and $4 88@4 88 1-4 for demand.

Chicago, March 31.—Close—Wheat—May, 78 5-8c; July, 79c. Corn—May, 39 5-8@39 3-4c; July, 38c. Oats—May, 28 3-8c; July, 26 3-4c. Pork—May, $10 20; July, $10 37 1-2. Lard—May, $6 22 1-2; July, $6 32 1-2. Ribs—May, $5 62 1-2; July, $5 77 1-2.

TOLEDO PRICES CURRENT.

Poultry—Chickens wanted at 12c per lb; old chickens, 11c per lb; ducks, spring, 12c per lb; geese, 9@10c per lb; turkeys in good demand at 12@12 1-2c.

Provisions—Pork, mess, $12 00 per bbl; short, $12 50; clear, $14 00; short clear, $14 50. Hams, 18 lbs and over, 11c; 15 lbs, average, 11 1-2c; 12 lbs and under, 12c. Shoulders, 7 1-2c. Breakfast bacon, clear, 10c; rib, 9c. Smoked beef, 10c. Lard—Kettle rendered, 8c; by barrel, 8c; 50 lb tin kettle lard, 8c; refined, 6 3-4c; 50 lb tins, 7c. Bacon sides, 8c. Bologna, 6c. Barrel meats active. Market was very strong.

Butter—Higher; gathered creams, 26c; fancy, Ohio creamery, 27@29c; fancy northwestern creamery, 26@28c; fancy dairy, firm, 21@23c; prime to choice, 16@18c; medium, 10@12c; common, 7@8c per pound; butter in active demand.

Calves—Very dull at 5 1-2@6c per lb.

Hogs—Plenty and dull, 6c per lb.

Tallow—City, 4 3-4c per lb; country, 4c.

Wool—Unwashed—Medium clothing, 18@23c per lb; combing and delaine, 24@25c; quarter blood, 23@24c; fine merino, 18@19c; burry and cots, 12@15c. Fleece-washed—Medium clothing, 27@30c; combing and delaine, 30@31c; fine merino, X and XX, 28@29c; burry and cots, 20@20c. Tub-washed—30@35c; pulled, 24@36c.

Vegetables—Business good; demand for all vegetables active and improving. Prices on open market. Country orders are filled at higher prices. Potatoes, 20@25c per bu; sweet potatoes, 80@90c per bu; cabbage, 5@8c per head; onions, 80@90c per bu; squash, $1 25@1 50 per doz; doz; new cauliflower, $2 50@3 00 per doz; beets, 35c per bu; turnips, 25c per bu; new radishes, 32@35c per doz; new onions, 20@25c per doz; lettuce, 14@15c per lb; new beets, 60@70c per doz, new cucumbers, $2 25@2 50 per doz; new tomatoes, 75c per peck; 2 1-2@3c per lb; Florida cabbage, $3 75@4 00 per crate.

Fruits—Oranges—California oranges in market, bright high color, same sizes as Floridas, $2 50@2 75 per box; Florida oranges, higher, active; Russets, $2 75@3 25 per box; Brights, $2 75@3 50 pe box; lemons, $3 25@4 00. Apples, Baldwins, $2 50@2 65; Greenings, $2 10@2 25; pine apples, $2 40@ quart.

Eggs—Market firm, 13 1-2@14c per doz.

Salt Fish—Mackerel, No. 1 large shore, per bbl., $22 00@24 00; No. 1 shore, $19 00@21 00; No. 1 medium, $17 00@18 00; No. 2 shore, $20 00@21 00; 1-2 bbl. No. 1 extra, $11 50; 1-2 bbl. No. 2 shore, $11 00; 1-2 bbl. No. 3 large, $9 50; 1-2 bbl. No. 3 small, $6 50. White fish, No. 1, per half bbl., $8 50; No. 2, $3 50. Lake herring, $3 00 per half bbl; No. 1 box herring, 22c per box.

Fresh and Frozen Fish—White, (upper lake), 7 1-2c; Lake Erie, 9c; No. 2 pickerel, 6c; herring, 3 1-2c; pike, fresh, 6 1-2c; pan, 2 1-2c; trout, 8c; soft, 3c; saugers, 6c.

Oils—Ohio prime white, 6 5-8c; water white, 7 5-8c; Michigan prime white, 6 5-8c; water white, 7 5-8c; Indiana prime white, 6 5-8c; 6 5-8c; water white, 7 5-8c; lard oil, 56@60c; linseed oil, raw, 35c; boiled, 38c. These figures are for barrels.

Turpentine—Dull at 39@40c per gal.

Feathers—Prime live white geese, 43c and scarce; old and mixed, 38@40c per pound on arrival. Market firm.

Hops—New York, 30@33c; western, 28@33c; foreign, 6@c per lb.

Peanuts—Farmers' rough, 3@3 1-4c per lb; do screened, 3 1-4@3 1-2c; recleaned and hand-picked, 3 1-2@4 1-4c; white Virginia, 4 1-2@5 1-2c.

Hickory Nuts—40@50c per bu.

Groceries—Coffee, common, 17c; ordinary, 18@18 1-2c; low fair, 19@19 1-2c; fair, 20 3-4@21c; prime, 21 1-2c; choice, 21 3-4@22c; yellow, 23@24c; Caracas, 23@24 1-2c; Javas, 27@30c; Mochas, 25@26c; market strong. Sugars, strong; cutloaf, 5 5-8c; powdered, 5c; granulated, 4 5-8c; confectioners' A, 5 3-8c; mould A, 4 3-4c; off A, 4 1-8@4 4-4c; extra C, 3.94@4.06c; yellow, 3.69@3.81c. Demand fairly active for all grades. Markets strong on all grades.

Hay—Choice timothy, $13 00@13 50; No. 2 do, $10 50@11 00; mixed, $9 00@10 00. Straw, $6 00@7 00.

Seeds—German millet, $1 15 from store; Hungarian and common millet, 85@1 00 from store; flaxseed, $1 15@1 25 per bu on arrival.

Millfeed—Bran, $17 00 in bulk on track; shipstuff, $18 00; middlings, $20 00 and $1 00 more in bags.

Flour—Spring patent, $5 75; spring family, $5 50@6 00; winter patent, $ 75@6 00; fancy, $5 25@5 50; winter family, $5 00@5 50; extra, $3 75@4 25; low grade, $4 00; northwestern rye, $5 00@5 50 per bbl.

Salt—Michigan salt, 85c per bbl; eastern.

Maple Sweets—Syrup, pure, 80@90c per gallon; manufactured, 65@75c; sugar, fairly active for all grades. Molasses firm; centrifugal, $1 00 per bbl; Michigan on track, 80c.

Beans—New York marrows, $2 15@2 25; navy and medium, $1 50@1 60 per bu; western, $1 50@1 60.

Sugar, 18@25c per gallon; open kettle, 30@45c; syrup, 24@28c; maple sugar, 9@10c.

10c per lb; new maple molasses, 80@90c per gallon.

Rice—Firm; fair to choice Louisiana, 4 1-2@5c per lb; Japan, 5 1-2@6c; fancy head, Carolina, 6 1-2@7c. The foregoing are wholesale, not retail prices, which are fractionally higher.

Sorghum—Medium to choice, 30@32c per gallon Market dull.

Dried Fruit—Apples, 4 1-2@5c per lb; evaporated, 6 1-2@7c; peaches, 7 1-2@8 1-2c; fancy, 9 1-2@10c.

Cheese—New York full cream, 12 1-2@13 1-2c per lb; Michigan full cream, 13@13 1-2 per lb; Young America, 9@11 1-2c; fancy Swiss weitzer, 14 1-2@15c per lb; twins, 11 1-2@12c per lb. Stocks are light and the market is firm.

Dry Goods.

Prints—Allen's fancies, 5 1-4c; Allen's pinks, prints, 5c; Allen's [illegible] staples, 5c; American [illegible], American indigos, 5 1-2c; [illegible] indigos, 9 1-2c; Arnold Indigo [illegible], Arnold Gold Seal, 9 1-2c; Berlin [illegible], 5 1-4c; Charter Oak fancies, 4c; Cocheco fancies, 5 1-2c; Hartel fancies, 5c; Lodi fancies, 4c; Merrimack fancies, 5 1-2c; Merrimack pinks, 6c; Merrimack tartan reds, 6 1-2c; Merrimac cretonnes, 11 1-4c; Pacific fancies, 5 1-2c; Pacific mournings, 5 1-2c; Simpson mournings, 5 1-2c; Simpson silver greys, 5 1-2c; Simpson zephyrs, 5 1-2c; Washington X oil reds, 8c; Martha Washington oil reds, 7c; Melrose oil reds, 6 1-2c; oil green, black and orange, 6c; Windsor fancies, 5 1-2c.

Ginghams—Amoskeag checks, 7c; Amoskeag teazel cloth, 10 1-2c; Amoskeag A F C 10 1-2c; Criterion cloth, 10 1-2c; Everett classics, 8c; Lancaster, 7c; Normandie, 8c; Renfrew dress, 8 1-2c; Renfrew novelties, 10 1-2c.

Cambrics—Kid cambrics, 3 3-4c; XXXXX sellsias, 12 1-2c; XXX sellsias, 9 1-2c; XX sellsias, 8c; Conestoga sateens, 6 3-4c; Victoria sateens, 7 1-4c.

Brown Sheetings—Great Falls E, 6 3-4c; Fiedmont, 6 1-2c; De Witt W W, 6c; North Star L L, 5 1-2c; Norwood XX, 5 3-4c; Lawrence L L, 5 1-4c; Indian Queen, 5c; Diamond B, 5 1-4c; Household L L, 5 1-4c; Windsor R, 4 1-2c; Henderson A, 5 1-2c; Henderson C, 4 1-2c; Elberon L L, 5 1-4c; Constitution, 4-4, 6 1-4c; Constitution 9-8, 7 1-2c; Lawrence 9-8, 6 3-4c; Dwight Star, 6 3-4c; Atlas O N B, 6 3-4c; Cambria, 6c; Good Value, 5 3-4c; New Market B, 5c; Great Falls N, 4 3-4c; Household C G, 5 1-4c; Globe R, 5 1-2c; Grafton A, 4c; Burlington A, 4c; National, 3 1-4c; Wassue, 3 3-4c; Tenaia, 4c; Boston, 2-4, 18 1-2c; Boston 10-4, 20 1-2c; Columbian Tower sheeting, 6 1-4c.

Bleached Sheetings—Sunlight, 4c; Middlesex B B, 5c; Oak View, 6c; Harvest E, 6 1-2c; Golden Rod, 6 3-4c; Senator, 7c; Pennant, 7 1-4c; Fearless, 7c; Fearless, half bleached, 7c; Lawrence, 7c; Rosalind, 7 3-4c; Fauntleroy, 8c; Lonsdale, 8c; Fruit 4-4, 8 1-4c; Silver Queen, 8 1-2c; Ellersile Cambric, 8 3-4c; Lonsdale Cambric, 10c; Boston 9-4, 20c; Boston 10-4, 22 1-2c; Newmarket, 42-inch, 9 1-2c; Newmarket, 45-inch, 10 1-2c; Pepperell 6-4, 15c.

Denims—Andover, blue and brown, 11 1-2c; York fancy denims, 12 1-2c; Everett, blue and brown, 12c; Everett, 8-ounce, 15c; Arizona, blue and brown, 10c; Mystic fancies, 12 1-2c; York fancies, 12 1-2c.

Tickings—Amoskeag A C A, 12 1-2c; Falls 32, 12 1-2c; White Horse B, 15c; White Horse 10, 6 1-2c; White Horse 30, 8c; White Horse 40, 10c; White Horse 50, 8c; White Horse 60, 9c; White Horse H C, 15c; Lewiston 30 plaid, 11 1-2c; Lewiston 30, stripe, 11 1-4c; Zephyrs, 17c; Royal, 6 3-4c.

Shirtings—Household checks, 8c; Coronet checks, 7 1-4c; Sibley, 7 3-4c; Alabama, 6 3-4c; Eagle, 6 1-4c; Southern, 5 1-4c.

FOR CLEVELAND.

Minneapolis Elects a Strong Delegation for Him.

St. Paul, Minn., March 31.—The democratic state convention to select delegats to the national convention, was called to order at noon to-day. There was a large attendance from every county in the state. The usual committees was appointed and a recess was taken for dinner.

The general complexion of the delegation that will be recommended and elected will be and is for Grover Cleveland, first last and all the time.

EXPLOSION CAUSED IT.

Milwaukee, Wis., March 31.—The building and contents of Berger's Bedding company, 529 and 531 Market street, were totally destroyed by fire last night. Loss $40,000. Insurance $22,000. Frank Kuath, oil boy of the concern, 16 years of age, who caused an explosion by coming too near the oil reservoir with a lantern, was terribly burned and will die.

TERRIBLY INJURED.

Oak Harbor, March 31.—(Special)—Fletcher Gill, a laborer in Anspach's saw mill, was terribly injured yesterday. A belt broke and struck him, throwing him nearly to the roof.

One arm was broken in three places, one leg in two places, and three ribs. He has no wife and five children, the eldest about 16, the youngest about 1 year.

The action of Carter's Little Liver Pills is pleasant, mild and natural. They gently stimulate the liver, and regulate the bowels, but do not purge. They are sure to please. Try them.

NOT QUITE YET.

London, March 31.—In the house of commons to-day Home Secretary Matthews stated in reply to a question, that there was no reason at present to justify the release from prison of Mrs. Florence Ethel Osborne, who stole the Hargreave jewels.

I suffered from biliousness, indigestion, etc. Simmons Liver Regulator cured after doctors failed.—W. D. Bird.

BISHOP HORSTMANN'S BROTHER DEAD.

Philadelphia, March 31.—John F. Horstman, a brother of Bishop Horstmann, of Cleveland, and a member of the wool firm of Horstmann & Sons, died here yesterday, aged 54 years.

FOUND GUILTY.

Glens Falls, N. Y., March 31.—Charles A. Wright, who has been on trial at Elizabethtown, Essex county, charged with the murder of Mrs. Bedelia Taylor, of Westport, was found guilty and sentenced to be electrocuted in the week commencing May 16.

Why don't you try Carter's Little Liver Pills? They are a positive cure for sick headache, and all the ills produced by disordered liver. Only one pill a dose.

CAUSED BY GRIP.

Norwalk, O., March 31.—(Special)—Flavius W. Chapman, a prominent young business man of this city, formerly engaged in the livery business, and well known throughout northern Ohio, died this forenoon of quick consumption brought on by grip.

HATCH BILL SUBSTITUTE.

Washington, March 31.—The house committee on agriculture will report a substitute for the Hatch anti-option bill and similar measures. It is understood the substitutes will be acceptable to the boards of trade.

To think "nothing ails you anyhow," is a symptom of dyspepsia. Take Simmons Liver Regulator.

ARMS FOR THE CLAN-NA-GAEL.

New York, March 31.—The Clan-na-Gael proposes to arm its camps with rifles for practice in clubs, so that skillful marksmen will be ready to help free Ireland.

LABOR TROUBLES.

Liverpool, March 31.—The cotton spinners of Ashton are agitating for a stoppage of work for a month in order to reduce the stock of goods on hand.

YOU ARE INVITED.

A general invitation is extended to everybody to attend the grand opening next Saturday, April 2, of the "B. & L." Model Liquor House, 436 Summit street. A grand lunch all day and an elegant souvenir given to all patrons and friends to commemorate the occasion.

New Lace Curtains,
New Draperies,
New China Matting.
LASALLE & KOCH.

REJOICING GENOANS.

Genoa, March 31.—(Special)—A vote was taken yesterday on the proposition to issue $5,000 in bonds to secure the establishment of a paper mill in town. The vote resulted favorably, and last night there was general rejoicing. The band played, and citizens feel that the future of Genoa is greatly enhanced.

STYLES IN HOSIERY.

Ladies this spring will wear hose of all sizes and all colors, as usual. The only way to keep the colors bright and clean is to wash them with Buckeye Soap. Order of lady who will call.

THE COMING COUNTRY.

The great Flathead Valley, in Montana, is attracting capital and labor. It is marvelously fertile in soil, has the largest coal veins on the Pacific slope, limitless forests of the finest timber and precious metals. Columbia Falls, the chief town of the region, has immense water power, and offers a good field for manufacturers. Maps and descriptive matter sent by the Northern International Improvement Co., Columbia Falls, Montana.

Friday and Saturday,	April 1, 2,	Mrs. F. L. Gregory

Will have for the inspection of the ladies the latest novelties obtainable from the eastern and foreign markets.

ENTERTAINMENTS.

The Wilburs in Falka Last Night.

"Mr. Barnes of New York," Next Week—Elmer E. Vance's Limited Mail.

The Wilburs in Falka last evening played to a good house, and the performance was very enjoyable. The applause was liberal and showed that the Wilburs are still favorites. The Black Hussar is being presented this afternoon, and will be repeated this evening.

Mr. Barnes of New York.

An adaptation from Mr. Archibald Clavering Gunter's book of the same name will be presented at Wheeler's next Monday and Tuesday under the management of Mr. Frank W. Sanger, of the Broadway theater, New York. The cast is a strong one made up as follows:

Marina Paoli, Miss May Wheeler.
Enid Anstruther, Miss Emma Field.
Lady Chartris, Miss Clara Verner.
Maud Chartris, Miss Lola Bertelle.
Isola, Miss Emily Travis.
Mimi, Miss Mary Farish.
Burton H. Barnes of New York, Mr. Hugo Toland.
Count Musso Danella, Mr. Sheridan Block.
Edwin Gerard Anstruther, Mr. H. Coulter Brinker.
The Principal, Mr. Geo. M. Ewell.
The Second, Mr. Percy Brooke.
Tomasso Monaldi, Mr. Charles Lamb.
Andre de Belloc, Mr. J. E. Alsop.
Antonio Paoli, Mr. E. W. Morrison.
Senor Bernardo Sallicetti, Mr. W. F. Henley.
Caspar Lefebre, Mr. H. A. Bronson.
Mateo, Mr. F. McClelland.
Railroad Guard, Mr. P. L. Fontaine.

At the People's Next Week.

"The Limited Mail," the now famous play, by Elmer E. Vance, is, without doubt, the strongest drawing card now traveling, and it is little wonder that city managers are using their best endeavors to secure it, arguing that a week in one place saves so much annoyance and worry that the average manager will throw overboard his "one night stand" contracts and play the city date. For a long time Business Manager Chappelle has been in negotiation with those in power here, with a view of cancelling, in order to play New York, but all propositions have been met with a firm refusal. We have it on the authority of our local management that "The Limited Mail" will open at the People's next Monday for a week.

IF THE BABY IS CUTTING TEETH

Mrs. Winslow's Soothing Syrup has been used for over fifty years by millions of mothers for their children while teething, with perfect success. It soothes the child, softens the gum, allays all pain; cures wind colic, and is the best remedy for diarrhoea. Sold by druggists in every part of the world. Be sure and ask for "Mrs. Winslow's Soothing Syrup," and take no other kind. Twenty-five cents a bottle.

FISH THE YEAR ROUND.

To-day Shad, Halibut, Mackerel, Cod, Blue White Trout, Black Bass, Pickerel, Pike, Muscalonge, Salmon, Bull Heads, Hard Shell Crabs, Oysters and Clams. Telephone 793 early. Original Fulton Market, 339 St. Clair street. E. C. Knight, manager.

FOR FRIDAY AND SATURDAY	The Watteau Coat. The Russian Coat. The Covert Coat. The Belle Belton Coat. The Vienna Coat. The Jabeau Coat.

LASALLE & KOCH.

BLOCKS OF STOCK SOLD.

The Toledo Savings Bank and Trust Company Sells

Thirty Shares of Turnbull Wagon Company Stock at $200 a Share—T. S. Merrill the Purchaser.

Yesterday T. S. Merrill, president of the Turnbull Wagon company, purchased from the Toledo Savings Bank and Trust company 30 shares of the Turnbull stock at $200 a share, cash.

This is a great price for the stock, the shares formerly being $100, and it is held still higher by some holders.

Don't suffer from dyspepsia. Take Simmons Liver Regulator. It always cures.

The Vose & Sons pianos please everyone except our competitors.
J. W. GREENE & CO.,
Pythian Castle.

THE MAPLE LEAF ROUTE.

One of the most successful new lines in the west has been the Chicago, St. Paul & Kansas City railway, popularly known to the traveling public as the Maple Leaf, this emblem having been selected by the management of the company as its trademark. It is a road constructed on the principle of having only main lines operated, which extend between Chicago and St. Paul and Minneapolis, Chicago and Kansas City, and Kansas City and St. Paul and Minneapolis, giving it three direct main lines of travel. Its lines extend through the most prosperous and productive portions of the great states of Illinois, Iowa, Minnesota, Missouri and Kansas, which territory is justly claimed to be the garden spot of the world. One of the most pleasant features to travelers possessed by this line—and it is the only line in the west offering such accommodations—is the compartment feature of its sleeping cars, in which the price of the exclusive use of a drawing room is no more than the cost of a section in the ordinary Pullman car. Passengers, besides having these accommodations offered them, are also given the option of the standard style of Pullman cars. Its trains from Chicago arrive at and depart from the new Grand Central Passenger Station, which is acknowledged to be the handsomest of its kind in the world. The progressive and advanced methods of railroading inaugurated by this company have made it generally popular with the ticket agents throughout the country.—The Station Agent, Feb., 1892.

MUSLIN UNDERWEAR	Do not fail to see The Special Price Table For Gowns—Skirts—Corset covers, drawers

LASALLE & KOCH.

Alcoholism and the morphine and opium habits can be speedily cured, and the witnesses to this fact are many indeed. Call at the Institute in this city and be convinced.

The new style Kranich & Bach grand pianos are very, very fine, and for durability are superior to all others.
J. W. GREENE & CO.,
Pythian Castle.

The Aeolian charms everyone. Musicians, as well as those who cannot play any instrument enjoy it. Call and hear the Aeolian at The Whitney & Currier Co.'s piano rooms, 219 Summit street.

Would you like the best piano in the market to-day? If so, purchase the new scale Kranich & Bach. It has no equal.
J. W. GREENE & CO.,
Pythian Castle.

DIED.

SINGLE—On Wednesday, March 30, 1892, at 11:10 a. m., Charles Frederick Single, at the home of his mother, 1013 Champlain street, aged 22 years.

Funeral at the house at 2 o'clock Friday afternoon. Friends invited. p

STEINWAND—Mathias Steinwand, Wednesday, the 30th day of March, at 1:30 p. m., at the age of 53 years.

The funeral will take place next Saturday morning at 8 o'clock from his late residence, on west side of Peru street, 3 doors north of Phillips avenue, West Toledo, and at 9 o'clock from St. Mary's church on Cherry street. Friends invited. 31mch2

LOCAL HAPPENINGS.

Auburndale physical class meets Monday evening.

Sebastian Miller recently adjudged insane, was taken to the asylum to-day.

A shed in the rear of 507 Lafayette street burned this morning. Loss about $150.

If you are going to move, you will save money by getting A. B. Cole's moving vans. 'Phone 1110.

Frederick Fitzmeier is being tried before a jury in police court for keeping his saloon open on Sunday.

Marriage licenses were issued to-day to John Darbin and August H. Seaman and Peter Hable, jr. and Ellia Goodbridge.

The Young Women's Christian association will hold a monthly meeting and social to-morrow evening, at the rooms of the association.

The funeral of Mrs. Elizabeth Wheeler, who died so suddenly in her chair Monday night, will take place to-morrow afternoon at 2 o'clock from her residence on Vance street.

This evening at Trinity chapel Mrs. Schumacher, of Boston, will deliver a stereopticon lecture on "Madona in Art" for the benefit of St. Paul's church, East Toledo. The price of admission is 75 cents.

Yesterday afternoon Geo. D. Ashcraft had a hearing before United States Commissioner Beckham on the charge of selling beer under the name of hop pop. The case was continued until to-morrow, when the hearing will be resumed.

Bishop Horstmann started yesterday for Philadelphia to attend the funeral of his brother, Mr. John Horstmann, who died on Monday in the 54th year of his age. Owing to the absence of the bishop the ordination services which were to have been held Sunday have been postponed.—Cleveland Plain Dealer.

Forsyth Post and Volunteer Post will go in company on the delightfully-planned Washington G. A. R. tour, that takes place September next. It was decided by vote last evening that the excursion should go over the Wheeling & Lake Erie, that road having made satisfactory rates.

Yesterday occurred the death of Charles Frederick Single in his 22d year, after a painful illness of six months. By his death Toledo loses one of its promising young men. It will be remembered, scarcely nine months since a brother, aged 24, died, and three months since the father died after a two weeks' illness of the grip. The mother is almost prostrated with grief, and has the sympathy of a large circle of friends.

LATE ADVERTISEMENTS.

BICYCLE FOR SALE CHEAP—A NEW wheel of the latest design and best grade, has never been used; will sell cheap for cash. Address G. 97, Bee office. 29mch-tf

WANTED—SITUATION BY A MIDDLE-aged lady as housekeeper or to do general housework. Address G. 108, care Bee. 89

WANTED — GIRL FOR GENERAL housework; must be good cook; middle-aged lady preferred, at 2154 Ashland avenue.

WANTED—PORTER AND CHAMBER-maid at The Burnett. 89

LOST—LAST SATURDAY, ON WALNUT, between Summit and Michigan, a diary of 1880. A liberal reward if returned to J. F. Bisch, with Draper & Nugent. 31mch3p

WANTED—SITUATION BY A YOUNG man of 20 years; willing to do anything whereby he can earn an honest living. Address G. 104, Bee office. 90

WANTED—A FIRST CLASS BARBER at H. W. Brockman's, 620 Adams; steady employment. 90

WANTED TO BUY—A PARTY WITH $1,000 to $1,200 in cash wants to buy an interest in some established business where he can give it his personal attention. Address G. 106, Bee office. 31mch3p

PAPER HANGERS WANTED. ALLEN & Parkhurst. 90

WANTED—WOMAN OR EXPERIENCED girl not under 17 years of age, to take care of children, at 2003 Jefferson street; must speak German. 90

WANTED—YOUNG MAN ABOUT 16 years old. Call at Metropolitan Mfg. Co., 703 Jefferson street. 90

RUSSELL, RUSSELL, RUSSELL, RUSsell. If you want anything, send 2-cent stamp for price or come and see us after April 1st, corner Cherry and Summit, Toledo, O. p

WANTED—BY A YOUNG MARRIED man of good address, with reference, work of any kind, janitor or watchman preferred. Address G. 109, Bee office. 90

FOR SALE—TEN SHARES IN THE new passenger steamer "City of Toledo." Enquire of C. G. Pomeroy, Postal Telegraph. p

WANTED—ELEVATOR BOY AT THE Burnett. 89

SPECIAL MENTION.

If you have no appetite, indigestion, headache, "all run down" or losing flesh, you will find

TUTT'S Tiny Liver Pills

the remedy you need. They give tone to the stomach, strength to the body, brilliancy to the complexion and healthful enjoyment of daily life. Their action is mild and does not interfere with any employment. Price, 25c. Office, 39 & 41 Park Place, N. Y.

City Auditor's Office

Toledo, O., March 30th 1892.

The committee on ways and means of the common council of the city of Toledo, Ohio, and the undersigned invite sealed proposals at this office to

MONDAY, MAY 2ND, 1892,

at 7 o'clock p. m., for the purchase of Sewer Improvement Bonds to the amount of Thirteen Thousand Five Hundred ($13,500) Dollars, bearing date March 21, 1892, and payable as follows: Thirteen Hundred and Fifty Dollars on March 21, 1893, and Thirteen Hundred and Fifty Dollars at the expiration of every six months thereafter, to and including Sept. 21, 1897, at the office of the city treasurer, with interest at the rate of five (5) per cent. per annum, payable semi-annually at the same place as evidenced by coupons to be attached to said bonds.

Said improvement bonds are issued pursuant to Section 2380 of the revised statutes of the state of Ohio, as amended April 16, 1880, and also under an ordinance of the common council of the city of Toledo, Ohio, "To provide for the issue of improvement bonds to pay the cost and expense of the construction of Sewer No. 351, situate in the right of way running from Dorr street to Detroit avenue, from the sewer in Junction avenue to Monroe street."—Passed March 14th, 1892.

The denomination of these bonds will be each payment two bonds of $675.

The said bonds will be sold at not less than par and accrued interest, to the highest bidder.

Bidders will be required to state the gross amount they will pay for the bonds besides the accrued interest to date of delivery at Toledo, Ohio. They will also be required to deposit with each bid an amount of money or a certified check on some responsible bank equal to at least five (5) per centum of the par value of the bonds, so bid for, as a guarantee of good faith, and that the bid so made (if successful) will be fulfilled in accordance with the terms thereof, and the requirements of the law and ordinances. When the bids have been examined, and the award made according to law, all monies or checks deposited as guarantees shall be returned to the depositor, or held by the city auditor subject to his call except that of the successful bidder, which shall be held and considered, and accepted as part payment of the bonds so awarded or sold, but should there be any repudiation of the contract or agreement, or refusal to accept and pay for the bonds so sold, then and in that case the deposit shall be forfeited to the city of Toledo, and shall become the property of said city, in compensation for loss and expenses attending the sale of said bonds and as liquidated damages for repudiation of bid. And no bid will be received if not accompanied by money or check aforesaid.

The right is reserved to reject any or all bids.

Proposals should be addressed to the Auditor of the city of Toledo, Ohio," and be indorsed "Proposals for improvement bonds."
W. T. WALKER, City Auditor.
mch-31-5thurs

NEW YORK HOUSE

13 St. Clair Street,

MEALS 25c. LODGING 25c. THE ONLY 11 PER DAY HOUSE IN TOLEDO that is in direct connection with all Depots by the Street Railways.

J. J. O'Gorman, Proprietor

BLACKWELL'S BULL DURHAM SMOKING TOBACCO.
PUREST. MOST RELIABLE.

If old King Cole the merry old soul,
Had lived in this great age of ours,
He would have called for BULL DURHAM
To smoke in his pipe,
And been merrier under it's powers.

Thousands of Smokers

The Millionaire in his palace,
The Laborer in his cottage,
The Swell on the street,
The Sailor on his ship,
Comfort-lovers everywhere,

Prefer Bull Durham.

Blackwell's Durham Tobacco Co.,
DURHAM, N. C.

DR. S. E. McCREARY
PERMANENTLY LOCATED.

In the past three months has successfully treated almost

100 CASES

of the most varied character. Below are given the names of a few who are well-known in Toledo and vicinity:

Miss John Taylor, Jr., piles, 15 years standing.
Miss A. S. Neuhauser, scrofula.
Mr. William Watson, rheumatism.
Mrs. Anna Ryan, catarrh.
Mrs. May McElroy, heart disease.
Mrs. Amanda Kunts, female disease.
Mrs. T. I. Wiser, female disease.
Mrs. M. E. McCracken, female disease.
Mr. Henry Wesson, piles, 13 years standing.
Mrs. John Sherbine, scrofula.
Mrs. A. L. Henderson, rheumatism.
Mr. Samuel Hammond, catarrh.
Mr. Edward Johnston, Sr., kidney disease.
Mrs. L. A. Shoaf, female disease.
Mrs. Henry Broadbent, female disease.
Mrs. Findlay Whistler, female disease.

These are a very few of the many names that he is allowed to use, but they are enough to show what can be done by one who thoroughly understands his business.

SEMINAL WEAKNESS OR LOSS OF MANHOOD AND ERRORS OF YOUTH POSITIVELY CURED.

PILES permanently cured without the use of a knife or any surgical operation whatever. POSITIVELY NO CASE TAKEN THAT CANNOT BE CURED.

Correspondence accompanied by 4 cents in stamps will be held with the strictest secrecy and will be promptly answered.

Consultation free. Private parlors for ladies.

OFFICE AND LABORATORY:
142 Summit Street, Toledo.

AMMUNITION

Guns
Fishing Tackle.

LAWN MOWERS SHARPENED AND MADE AND GENERAL REPAIRING.

H. C. RUSHMORE
311 MONROE STREET.
NEAR SUMMIT

Werum Bros.,
508 ADAMS ST.
Manufacturers of

TRUSSES!

Abdominal and other Supporters, Elastic Stockings, Bandages, Crutches, Shoulder Braces, Syringes, Rubber Goods, etc., etc.

Special Appliances manufactured to order.

Trusses, etc., adjusted by an expert who will call at your residence if desired

BARKER'S

Blood Tonic—The Best Spring Medicine in Use.

It will rebuild the run down system of the overworked business man. It will restore the appetite and the rosy hue of youth to the pale face over taxed school child.

It will give strength to mothers enabling them to care better for the nursing infant. It will cure boils and carbuncles.

Containing no harmful ingredients it may be given to children. Prepared only by

R. C. SPOHN
2145 MONROE ST., TOLEDO, O.

The Ketcham Furniture Co
TOLEDO, OHIO.

A rustic Designer and Manufacturers of

Modern Bank, Office and Public Building
FURNITURE!
AND ALL KINDS OF SPECIAL FURNITURE
Correspondence Solicited.

CROCKER - WHEELER
PERFECTED
ELECTRIC MOTORS
From 1-12 Horse-Power Up.
Most Efficient Motor on the Market.
Merrell & Chapman

STORAGE
AND GENERAL TRUCKING.
Covered Vans for Furniture
FREIGHT AND BAGGAGE
Delivered to and from Depots, or any part the City.
The Moreton Truck and Storage Co

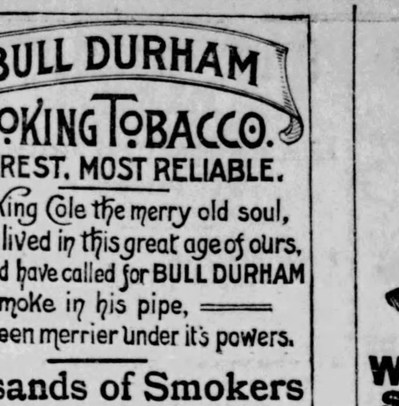

WHY IS THE
W. L. DOUGLAS
$3 SHOE FOR GENTLEMEN
THE BEST SHOE IN THE WORLD FOR THE MONEY!

It is a seamless shoe, with no tacks or wax thread to hurt the feet; made of the best fine calf, stylish and easy, and *because we make more shoes of this grade than any other manufacturer*, it equals hand-sewed shoes costing from $4.00 to $5.00.

$5.00 Genuine Hand-sewed, the finest calf shoe ever offered for $5.00; equals French imported shoes which cost from $8.00 to $12.00.

$4.00 Hand-Sewed Welt Shoe, fine calf stylish, comfortable

WHAT DO YOU WANT? WANT?

MAKE IT KNOWN THROUGH THE BEE'S GREAT WANT

MEDIUM

The Toledo Bee

The BEE will give the people all of the news and advertise their wants. Having a circulation much greater than any other Toledo daily paper it is much the best advertising medium. It secures quicker and better returns. Consult your interests by advertising in the BEE when you want anything or have anything to sell.

MALE HELP WANTED.

TRAVELING SALESMEN TO SELL baking powder to the retail grocery trade. Men acquainted with different sections of the country. A good side line, also good opportunity for clerks or any live men who want to go on the road; experience not absolutely necessary. We mean business. To the right men liberal contracts will be made and steady work given; we pay not less than $75 month salary and expenses or 20 per cent. commission. Address, with stamp, U. S. Chemical Works, 840 and 842 Van Buren Street, Chicago, Ills. 25mch12

WANTED—TWO BOYS AT H. E. DAVIS' cigar box factory, 14 and 16 St. Clair st. 88

WANTED—CABINET MAKERS AND finishers, first class workmen only need apply. The Ketcham Furniture Co. 85

SALESMEN WANTED—TO SELL OUR goods by sample to the wholesale and retail trade. Liberal salary and expenses paid. Permanent position. Money advanced for wages, advertising, etc. For full particulars and reference address Centennial Mfg. Co., Chicago, Ill. 19feb3m

WANTED — COATMAKERS. FIRST-class; none other need apply; good prices. Gardner & Carter, Bryan, O. 88

WANTED—BARBER, MARRIED MAN preferred. Inquire John Stahl, 315 Monroe street. 89

WANTED—TWO GOOD PAINTERS AT 248 Marion street. 89

WANTED—BOY ABOUT 16 YEARS OLD at St. James hotel, corner Summit and Lagrange streets. 90

WANTED—AT ONCE—FIRST CLASS blacksmith for platform work; steady employment. Fred Koff, 215 Locust street, between Summit and Water streets. 88

WANTED—GOOD DINING ROOM BOY; one who understands lunch counter also. Call at 424 Monroe street. 85

WANTED—TWO GOOD PAINTERS. Inquire 911 Washington street to-morrow morning before 7 o'clock. 87

WANTED—TRAVELING SALESMEN TO sell Baking Powder to the retail grocery trade. We put our goods up in Glass Rolling Pins. We pay not less than $75 a month salary and expenses, or 25 per cent. commission. We want men who are now on the road to carry as a side line. Good opportunity for clerks and others who want to get on the road. Write for particulars; send stamp. Chicago Baking Powder Co., 707 Van Buren St., Chicago, Ill. 27feb1m-p

FEMALE HELP WANTED.

WANTED—A COMPETENT NURSE GIRL. Inquire 1315 Adams street. 88

WANTED—A YOUNG LADY TO MAKE herself generally useful in advertising department connected with office; must be an exceptionally good penman, have a good education and willing to work; in replying state wages wanted, etc. Address Penman, care Bee. 90

WANTED—ADDITIONAL HELP IN kitchen and dining room; one who understands cooking preferred. Call at 228 10th street. 89

WANTED—COMPETENT GIRL FOR general housework; best of wages paid; German preferred. 327 Eleventh street. 90

WANTED—KITCHEN GIRL IN A FAMily of four, at 717 Huron street. Mrs. Thos. Daniels. 87

WANTED—GIRL TO ASSIST IN GENeral housework. 2048 Parkwood ave. 89

WANTED—SEVERAL GIRLS TO ADvertise "Buckeye" soap; salary paid. Call at once, 646 Indiana avenue. 89

WANTED—AN EXPERIENCED COOK, at 1017 Huron street; good wages. 89

WANTED — GIRL FOR GENERAL housework, 369 Irving street; no washing or ironing. 88

WANTED—A RELIABLE GIRL FOR dining room. Call at Oliver House. 87

WANTED—A CAPABLE GIRL FOR general housework. Enquire soon at 1603 Madison street. 88

WANTED — GIRL FOR GENERAL housework. Call at 227 12th street. 89

WANTED—A KITCHEN GIRL; MUST be a good cook; a desirable place with good wages. Apply to Mrs. Strickland, housekeeper, 1423 22nd street, corner Washington. 89

WANTED—LADY—WIDOW OR MARried lady preferred, for two months work in the city; salary $70. Address, with stamp, G. 88, Bee office. 87

WANTED—YOUNG GIRL TO ASSIST IN housework at 413 11th street. 87

WANTED—LADY TO FILL VACANCY in the city; salary $30 per month. Address, with stamp, G. 89, Bee office. 87

WANTED—MIDDLE AGED WOMAN TO take care of baby one month old; one wanting a good home and willing to leave city, address Mrs. B. A. Lawrence, 540 Oakwood avenue. 87

WANTED—GOOD SECOND COOK AT 501 Summit street. 86

WANTED—DRESSMAKING AT NO. 414 Indiana avenue; satisfaction guaranteed and prices reasonable. 85

WANTED—GIRLS FOR HOTEL AND general housework. City Employment office, 809 Summit street. 26mch3p

WANTED—A GOOD GIRL TO DO GENeral housework; German preferred. Apply 221 16th street. 84

WANTED—FIRST CLASS SECOND GIRL at 801 Madison street. 82

WANTED—AT ONCE, COMPETENT GIRL for general housework; Mrs. W. H. Cray, 2344 Monroe, between Parkwood and Collingwood. 83

WANTED—A GIRL TO HELP ON CUSTom coats, corner Superior and Monroe, Unity Block, Room 16. 85

WANTED—GIRL TO DO GENERAL housework. Apply at 329 Columbia st. 83

WANTED—A GIRL FOR GENERAL housework in a small family, 133 10th street, between Monroe and Jefferson. 83

WANTED—AN EXPERIENCED GIRL for general housework; no washing. Mrs. D. S. Applegate, 1620 Madison street, corner of 17th street. 83

WANTED—AN EXPERIENCED GIRL for general housework; good wages; references required. Apply at J. L. Barrett's, corner First and Cherry street, East Toledo. 82

WANTED—A GOOD SECOND COOK AT Hotel Morcher, Tiffin, Ohio. 82

WANTED—10 GIRLS TO ADVERTISE Buckeye Soap; part must be able to speak German; salary paid. Call at 646 Indiana avenue. 82

WANTED—A CHAMBERMAID, LAUNdress and a kitchen girl at the Aubry House, 417-419 Oak street. 82

WANTED — GIRL FOR GENERAL housework; good wages. 1824 Franklin avenue. 81

WANTED—A GIRL TO WORK AT TAILoring. 908 Cherry street. 81

WANTED—GOOD DISHWASHER; GOOD wages will be paid to the right party. Call at 424 Monroe street. 81

ROOMS FOR RENT.

FOR RENT—ROOMS FOR MAN AND wife without family. Enquire 521 Huron street, between Oak and Beech. 24mch6p

FOR RENT—FURNISHED ROOMS SUITable for one or two gentlemen at 611 Madison street. 28mch6p

FOR RENT—ROOMS—FURNISHED OR unfurnished, with board if desired, at 322 Michigan street, opposite High School. 24mch6p

FOR RENT—ELEGANT FRONT ROOM, well furnished; bath room, both gases (N. W.) hot and cold water; small private family; suitable for two gentlemen; references required. Enquire at No. 121 Tenth street. 13feb-tf

FOR RENT—TWO NICE ROOMS, FURnished or unfurnished, with gas; 10 minutes walk from postoffice. Call 1117 Washington 21nov-tf

FOR SALE.

FOR SALE—60 ACRES OF FINE LAND, or some less, in Oregon township, on Grand street, about a mile and a half from Front street. The land joins north on Homestead settlement; also, about 140 acres of fine land, about 8 miles from Toledo and 2 miles from Curtis Depot, in one, two or three pieces, for sale reasonable; also 40 very dry healthy lots on the south end of the new Findlay brickyard, for sale cheap; also A. Lietz wants to sell 20 or 40 good bee hives, as he is old and cannot tend to them. Adolph Lietz, Toledo, Ohio. 28mch4p

HOUSE FOR SALE ON WALBRIDGE avenue, near Broadway, 9 rooms, cellar, sewerage, city water and both gases. Price, $3,000. Irving B. Hiett & Co.

HOUSE FOR SALE ON DETROIT AVE., near Forrer street, for $900—cottage of 5 rooms and good lot. Irving B. Hiett & Co.

HOUSE FOR SALE ON WEST WOODruff avenue for $5,000; location first class; house has 9 rooms and cellar, with all modern conveniences. Irving B. Hiett & Co.

HOUSE FOR SALE ON MISSOURI ST., near Lenk street, having 6 rooms and barn, with lot 30x104; will sell for $1,325. Irving B. Hiett & Co.

HOUSE FOR SALE FOR $1,600, DESIRably located on West Washington street, near Forest avenue, 8 rooms, cellar, good well and cistern. Irving B. Hiett & Co.

FOR SALE—IMPROVED FORTY ACRE farm; best of soil, cleared, fenced, 15 acres meadow, small barn, good location; nine miles from Toledo; one-fourth mile from railroad station, postoffice, stores, school house and church; "cheap for cash," or time given on one-half purchase money if desired; title good. Address Wm. Humiong, Genoa, Ohio. 28mch3p

HOUSE FOR SALE ON GERMANIA ST., near Clark street, for $1,400; has 8 rooms with cellar, well and cistern; will sell on monthly payments. Irving B. Hiett & Co.

HOUSE FOR SALE ON BANCROFT ST., near Kent street, double frame with 7 rooms and cellar each side; will sell reasonably. Irving B. Hiett & Co.

HOUSE FOR SALE—WELL LOCATED on Ashland avenue; lot 75 feet front; price $5,500. Irving B. Hiett & Co.

HOUSE FOR SALE ON LOWER SUMmit street, has 9 rooms, large cellar and all modern conveniences; price $3,500; terms reasonable. Irving B. Hiett & Co.

HOUSE FOR SALE—DESIRABLY LOcated on Monroe street; has 10 rooms, conveniently arranged and everything modern; price $6,000. Irving B. Hiett & Co.

HOUSE FOR SALE ON LOCUST ST., near Superior street, 10 rooms, all modern conveniences; price reasonable. Irving B. Hiett & Co.

HOUSE FOR SALE ON ERIE STREET, near Magnolia street, has 7 rooms, well arranged; price $2,500; see us for particulars. Irving B. Hiett & Co.

HOUSE FOR SALE ON FREDERICK street, near Cherry, one-story, 6 rooms; price reasonable. Irving B. Hiett & Co.

HOUSE FOR SALE—VERY DESIRABLE, on Oakwood avenue, 9 rooms, partly hard wood finish; excellent location; lot 40x133; price $2,700. Irving B. Hiett & Co.

HOUSE FOR SALE ON WALNUT ST., near Yates street, has 6 rooms, well and cistern, good fruit and shade trees, desirable. Irving B. Hiett & Co.

HOUSE FOR SALE ON WEST WASHington street, near Ewing street, well located, 6 rooms, $1,200. Irving B. Hiett & Co.

HOUSE FOR SALE ON INDIANA AVE., near Division street, for $3,000; has 10 rooms, lot 35 feet front. Irving B. Hiett & Co.

HOUSE FOR SALE ON HURON STREET near Bush street, partly hard-wood finish, has 10 rooms and cellar; location good; price $2,800. Irving B. Hiett & Co.

HOUSE FOR SALE—DOUBLE BRICK, on Erie street, 9 rooms each side; well rented; price $6,500. Irving B. Hiett & Co.

HOUSE FOR SALE ON MORRIS ST., a short distance from Union Depot; well built brick of 7 rooms; price reasonable. Irving B. Hiett & Co.

FOR SALE—RESTAURANT AND saloon on liberal terms, now occupied by J. M. Jacoby, No. 33 Summit street; selling on account of ill health. Call or address as above. 7mch1m-p

FOR SALE—12 ACRES IN PERRYSBURG; good gardening ground, all under-drained; one acre in orchard; good well; will sell at bargain. D. M. Morse, Perrysburg, O. 17mch12p

FARM FOR SALE—AN EXCELLENT farm located about three miles northeast of Perrysburg, known as the Pillied farm, being the west half of the northwest quarter of section 26, town 3, U. S. R., Wood county; two story frame house, nearly new; barn and outbuildings, well and cistern; will sell for $7,000; reasonable terms of payments; contains 80 acres more or less. Chas J. Kirschner & Co. 18mch12

FOR SALE—ON ADAMS STREET, A small stock of boots and shoes; doing a nice cash business. Address C. B., Bee office. 23mch6p

FOR SALE—RESIDENCE—2040 FRANKlin avenue; lot 75 feet front; house contains modern improvements, and is, without doubt, one of the most desirable locations in the city. Will be sold at reasonable price and terms to desirable purchaser. Apply to W. C. Crabbs, Busby House Block. 4dec-tf

FOR SALE—CHOICE FRUIT AND ORnamental trees, grape vines, small fruits, shrubs, hardy roses, bulbs, Norway and sugar maples, elms and other shade trees for street planting. I. D. Cartwright, 420 Adams street. 26mch1m

FOR SALE—PAINTER'S OUTFIT, SCAFfold and rope complete; also 1 cook stove and large coffee grinder. Inquire 38 Michigan street, near Monroe. 26mch6p

FOR SALE—BEST LOCATED GROCERY, in connection with meat market, in city; sales all cash; good reason for sale. Address G. 85, care Bee. 24mch6p

A GOOD MEAT MARKET FOR SALE; in a good location; easy rent and all good fixtures, for sale reasonable. Call 1949 Broadway. 29mch6p

LARGE TEAM FOR SALE, COLEMAN'S, 1020 Broadway. 30mch2p

FOR SALE OR EXCHANGE—FINE large 14-room house; modern improvements; large grounds, on Lower Summit street; will sell for cash or take other property in exchange. Call on or address Merrill & Hone, 17 Law Building. 29mch1m

FOR SALE—LADIES' AND GENTS' watches, $5 down, $1 per week; write and I will call with samples. Address G. 99, care Bee. 30mch6

FOR SALE—GROCERY, STOCK, BUILDing and ground; location first class; good reason for selling. Call or address J. F. Bitter, Ironville, Ohio, Front street, near W. & L. E. Depot. 28mch6p

FOR SALE—ON LOCUST STREET, BEtween Huron and Erie, house and large lot, beautiful shade, city water, both gases, stone sidewalks and pavement; a very desirable house at a very moderate price. Geo. F. Colby, 310 Superior street, Law Building. 30mch2p

A MODERN BARGAIN—A BEAUTIFUL modern built residence with all modern improvements; about 10 rooms, 2 bath rooms, on paved street and paving all paid; can be bought for $4,500 if taken this spring. Geo. E. Pomeroy & Son. 30mch6

FOR SALE—A LAST OFFER—AND LOWest yet made. $3,000 cash down will buy house and lot corner Ashland avenue and Fulton street. Who wants this bargain? J. Cooper Price, 314 Michigan street. 31mch6p

FOR SALE—18 FEET ON ST. CLAIR street, near Perry, running back to Swan street, with 2-story frame building; 40x120 on St. Clair street, near Perry, with 3-story brick building, at a bargain and long time; I want offer for above property; 80 feet on Dorr street; 80 feet on Wisconsin street, near Detroit avenue, very cheap; 50x120 on Dorr street, new cottage of 6 rooms, well, cistern, and barn; 50x105 corner Washington and 16th streets, very desirable and cheap; 80x100 corner Missouri and 15th streets, modern house of 10 rooms, barn, etc.; houses and lots in all parts of the city. Inquire of E. L. Valois, No. 308 Superior street, Law Building. 23mch1m

LOST AND FOUND.

LOST—SATURDAY MORNING, AN ENGlish pug dog. Finder please return to 2315 Locust street, F. P. Weiss or B. Schramm, Cherry street florist, and receive reward. p

FOUND — GOLD SPECTACLES AT Woodlawn Cemetery; owner can have same by calling at 320 Summit street. p

LOST—SCOTCH TERRIER DOG, SHORT ears and tail; will answer to the name of Pete. Please return to 409 Monroe street and receive reward. 30mch2p

An English concern is now successfully making flexible metallic tubing that is perfectly tight and capable of resisting high steam or hydraulic pressure. The tubes are made from strips of metal of the required length, breadth and thickness. The strip is fed into a machine in which it is first corrugated longitudinally with a wide and narrow corrugation, the two running side by side. The strip is carried forward and is coiled spirally around a mandril in such a way that the smaller corrugation interlocks with the larger one, forming a piston joint. Sufficient spring is left on the tube to cause a perfectly tight joint to be formed.

You will seldom need a doctor if you have Simmons Liver Regulator handy.

Prof. Story, the Chicago spelling reformer, whose cause Senator Cullom is championing, thinks that though it will be difficult for most people to acquire the new system the next generation will have no trouble about it. Matthew Arnold once said of the Greek enthusiasts who a few years ago sought to transform Clytemnestra into Klutaimnestra, Aeschylus into Aiskhulos, etc., that he "did not see the advantage of wandering through a wilderness of pedantry in order that his children might enter into an orthographical Canaan," and the criticism seems to fit Prof. Story's ambitious scheme to a T, as it were.

ATTENTION.

We desire to call your attention to the grand opening Saturday, April 2, of the "B. & L." Model Liquor House, 436 Summit street. Grand lunch all day, and an elegant souvenir given to all our patrons and friends.

An Illinois man traveled over 1,000 miles recently to recover an old family horse that had been stolen from him two years ago. He recovered the animal in Georgia.

WANTED—SITUATIONS.

WANTED—POSITION BY YOUNG MAN as delivery clerk in any establishment; well acquainted with the city and can furnish satisfactory reference. Address G. 87, Bee office. 87

WANTED—REGISTERED PHARMACIST desires a situation; single man; six years' experience. Address G. 105, Bee office. 90

WANTED—SITUATION TO DO WRITing or clerk in store or office, by young lady. Address L. L., 136 12th street, Toledo, O. 89

WANTED—SITUATION AS NURSE GIRL or light housework, by young girl. Address 1210 North Erie street. 89

SITUATION WANTED—A STRONG, young man would like to learn the agricultural business. Call at 813 George street. 89

WANTED—A POSITION AS ASSISTANT bookkeeper or clerk; can speak German; references given. Address G. 100, Bee office. 89

WANTED—SITUATION BY A FIRST-class band man, who is a barber by trade. Address G. 101, Bee office. 89

WANTED—BY AN INTELLIGENT LADY, copying or to address envelopes or circulars. Address G. 98, Bee office. 89

WANTED—SITUATION AS HOUSEkeeper by lady with one child. Address G. 93, Bee office. 88

WANTED—SITUATION BY A YOUNG lady experienced in general office work, or willing to do copying at home, as in great need of work. Address G. 96, Bee office. 88

WANTED—SITUATION BY A MIDDLEagen man to run elevator in some building. Address G. 95, Bee office. 88

WANTED—SITUATION BY A YOUNG man of 19 years; willing to do anything whereby he can earn an honest living. Address G. 94, Bee office. 88

WANTED—TO DO COPYING OR WRITing of any kind, by a young lady. Address G. 90, care Bee office. 87

WANTED—SITUATION BY A YOUNG man to work in saloon or grocery; has had experience. Call or address 921 Utah street, East Toledo. 87

WANTED—POSITION AS OFFICE HELP or bookkeeper, by a good reliable young man. Address G. 79, Bee office. 81

WANTED—BY A WIDOW LADY, A situation as housekeeper for a widower, with children, either in country or city. Address G. 92, Bee office. 88

WANTED—SITUATION BY A STEADY temperate countryman by the day; no objection to the country. Address G. 77, Bee office. 81

WANTED—SITUATION BY A YOUNG man of 19 as clerk in some store; have had experience in grocery work. Address G. 76, care Bee. 81

WANTED — SITUATION AS HOUSEkeeper by one that understands all kinds of housework, cooking a specialty. Address G. 73, care Bee. 80

SITUATION WANTED—A MIDDLEaged lady with a boy 7 years old, wants a situation as a working housekeeper in a widower's family; a place of trust; can furnish reference, and wants reference; speaks both German and English. Inquire at No. 607 Monroe street, upstairs. 84

WANTED—SITUATION BY ONE WHO is an expert accountant and has had 20 years experience in business; references are first class; none but a good situation will be accepted. Address F. V. M., care Parks & Barber, attys., city. 80

WANTED—SITUATION BY MIDDLEaged lady as housekeeper for widower without large family or to nurse invalid ladies. Address G. 74, Bee office. 80

WANTED—SEWING IN PRIVATE FAMilies; cut by the Taylor system. Address G. 75, Bee office. 80

WANTED—SITUATION AS HOUSEkeeper by a lady without children; reference required. Address G. 84, Bee office. 84

WANTED—A PLACE TO DO GENERAL housework in small family or second work. Call or address 1004 West Broadway, Toledo, Ohio. 80

WANTED — SITUATION AS VEST maker; experienced; can work on coats or pants. Address 1004 West Broadway, Toledo. 80

WANTED—A PLACE AS COOK ON dredge or sand boat by a woman who is good cook and can furnish references. G. 81, Bee office. 82

FOR RENT—HOUSES.

FOR RENT—BUILDING NO. 626 SUperior street; suitable for light manufacturing or business place. Enquire of Geo. Schuller, 702 Summit street. 28mch6p

FOR RENT—HOUSE WITH 6 ROOMS and cellar, 2029 Hewey street, 4th house off from Woodruff avenue; Hewey street is first street east of Vermont avenue; rent, $14 per month. J. Cooper Price, 314 Michigan street. 31mch6p

FOR RENT—PART OF A HOUSE ON Adams street, including double parlors; all modern conveniences; also furnished room. Address G. 105, Bee office. p

FOR RENT—THE DESIRABLE 10 ROOM frame residence, 712 Oakwood avenue, both gases, hot and cold water, bath room complete, house newly decorated. Inquire 523 Oakwood ave. 31mch6p

FOR RENT—HOUSE WITH 4 ROOMS and kitchen in 9th ward at 94 Beacon street, near Stocking avenue. Inquire Jacob Bopp, No. 2, Market Space. 30mch6p

FOR RENT—DWELLING 903 HURON street. F. B. Dodge, Produce Exchange. 28mch5p

FOR RENT—HANDSOME COTTAGE house of 7 rooms, 439 Floyd street, new, bright and clean; modern conveniences, in perfect order, for 2 to 5 years from April 1st. W. B. Geroe, 507 Monroe street. 25mch6

FOR RENT—$12.50 PER MONTH—House of 8 rooms in good repair, situated on Maumee avenue, near corner of South street, 09th ward; street paved, electric lights, Northwestern natural gas and city water; both the Consolidated and Robisons' street car lines pass this corner. Apply to E. W. Fish, Room 5, Union Depot. 25mch12p

FOR RENT—COTTAGE 7 ROOMS, 633 East Woodruff ave.; good well and cistern, Northwestern natural gas; also large barn. Inquire at 631 East Woodruff ave. 26mch6p

CLAIRVOYANTS.

MRS. BELLE IRELAND, LATE OF DEtroit, trance and business medium, private sittings 127 Huron street. 28mch6p

FOR RENT—STORES.

FOR RENT—FOUR-STORY BRICK, 80 x22 feet, with elevator, gases, etc., suitable for factory and heavy storage; Erie street, near Monroe. Apply J. T. Southard, 132 Summit street. 13feb-tf

WANTED—MONEY.

WANT MONEY—WE WANT TO BORrow from $1,500 to $2,000 for 3 or 5 years; will furnish good real estate security in center of city. L. M. Friedman & Co., Room 2, 108 Summit street. 29mch6

AS SOLE Agents of Messrs. Patek, Philippe & Co., of Geneva, Switzerland, for the sale of their celebrated Watches, both for the city of Detroit and State of Michigan, we are prepared to supply local jewelers throughout the state, and call the especial attention of those contemplating the purchase of fine time-pieces to this Watch, which stands at the head in the estimation of the most prominent watch dealers of Europe and America to-day. No watch has ever received so many gold medals, and other highest awards at the Great National Expositions of the world as this.

Wright, Kay & Co.

IMPORTERS and JEWELERS,

140 and 142 Woodward Ave.

DETROIT.

MISCELLANEOUS.

FOR RENT—A FIRST CLASS SQUARE Grand piano. Enquire this week at Counting Room, Bee office. 29feb-tf

WANTED—A FEW FIRST CLASS boarders at 435 Huron street. 29mch3p

TO EXCHANGE—I HAVE A FINE hunter case gold watch (Elgin movements) to exchange for job printing press and outfit. Call on or address, A. Austin, 317 Adams street, Toledo. 24mch6

WANTED—PERMANENT OFFICE ASsistant; either sex; salary $750; railway fare paid to office; enclose self-addressed stamped envelope. Secretary, Box 200, Buffalo, N. Y. mch19sats-tf

ARCHITECT AND SUPERINTENDENT—W. T. States, 611 Cherry street. Rooms 13 and 14 Eppstein Block. Plans, Specifications and details furnished on short notice. 15decly

DON'T HEAT YOUR BLOOD.—PUT AN ad in the Bee to-day for one week, and let it do your hustling for you. 4jan-tf

FIRE, ACCIDENT AND PLATE GLASS insurance and real estate. Phone 1288, C. C. & H. H. ("Bert") Dawson, 2 New Bee Building, first floor. 3dec-tf

ANY ONE HAVING MONEY TO LOAN on improved city or farm property at good rates will find it to their interest to call on T. S. Merrell, 512 Madison street. No charge for investment. 17augly

DO YOU WANT A PENSION? IF YOU do, and have doubts as to your claim, consult J. H. Spain, corner Monroe and Market Space. Advice given free. 7aprlyr

STOP—I MEAN STOP DRINKING—TRY Notcman's Cure. It is a perfect, complete, absolute cure for alcomania or drunkenness. By its use alcoholic poison in the system is immediately paralyzed and the necessity for its use permanently destroyed. Call at Room 26, Law Building, or address The Notcman Medical Co., Toledo, O., for information. 30mch3

MONEY TO LOAN.

MONEY TO LOAN ON REAL ESTATE security. Sums to suit. Arion E. Wilson, Yeager Block, Madison street, near Superior. 4mch1m-p

MONEY TO LOAN IN SUMS OF FIVE hundred dollars and upward at a low rate of interest. S. G. Southard, cor. Superior and Madison, Room 11 Gardner Place. 27feb1y

MONEY TO LOAN—I AM PREPARED TO make some loans on good improved city or farm property, at 7 per cent. interest; parties wishing to borrow money will call at No. 16, Masonic Temple, Toledo, O. A. D. Stewart. 24mch1m

MONEY TO LOAN—IF YOU WANT $25 to $500 on chattel mortgage, I will negotiate such loans on fair terms. M. O. Waggoner, office and residence, 613 Madison street. 24octlyr

MONEY—TO LOAN ON REAL ESTATE in large or small amounts at low rate of interest. T. S. Merrell, 512 Madison street. 17auglyr

MONEY TO LOAN—ON HOUSEHOLD goods, pianos, organs, horses, etc., without removal; all business strictly confidential. C. R. Lee, 506 Cherry street. 3mch1m-p

MONEY TO LOAN ON HOUSEHOLD goods, pianos, horses, wagons, etc., without removal; partial payments received, reducing cost pro rata; all business strictly confidential. Croft, Room 14, Worthington Block, Adams and Superior streets. 16may-tf

AGENTS WANTED.

AGENTS WANTED FOR THE SALE OF Brown's Safety Halter; horse stealing impossible; safe, cheap, durable; retail price, $2. Write to Vories P. Brown, San Antonio, Texas, for full particulars. 28mch6p

WANTED—LIFE INSURANCE LOCAL, special and general agents in West Pennsylvania, Southeast Ohio and Indiana, on salary, commission or renewal contracts. Address Manager, 146 West Elm street, Titusville, Pa. 29mch6p

WANTED—TO BUY.

WANTED TO BUY—BABY BUGGY; must be in good condition and cheap. Address G. 102, Bee office. 30mch3p

CITY NEWS.

Satisfactory service at the Toledo Laundry Co. Phone 438.

Toledo school seniors rehearsed commencement music this morning.

A Boston high-tea is on for to-morrow night at St. John's M. E. church.

The Catholic club will hold their meeting to-night, and then adjourn until after Easter.

Capt. John Puskin has been appointed night collector of the port by Collector Austin.

The Wilburs go to Rochester, N. Y., for a week at the close of their Toledo engagement.

First ward democrats meet to-night at their wigwam on Erie street, near Stickney avenue.

Spitzer & Co., of Toledo, bid a premium of $227.50 for $9,000 of Youngstown bonds yesterday.

Mr. L. J. Seek has had his Scottish rite badge restored to him, and is consequently very happy.

The mud on Orange, Oak and Beech streets, from Superior to Erie, is simply deep enough to almost lose a wagon.

Don't fail to attend the grand opening Saturday, April 2, of the "B. & L." Model Liquor House, 436 Summit street.

The interregnum between meetings of the city council will give the officials an opportunity to get even with their work.

This is regular committee meeting night at the council chamber, but it is not likely that any of the solons will appear.

The Bee's sketch of William Kirkby the newly-appointed railroad commissioner, is going the rounds of the Ohio press.

In about two weeks lake boats will begin to receive coal at the T. & O. C. docks in Toledo and from that time on the road will have a heavy traffic and the men will make good time. The road is a little crippled now by not having sufficient engines, but several will be turned out of the shops for the spring trade and in July four new ones, now being built, will be on hand.—Bucyrus Forum.

Hoofland's Bitters cure jaundice.

The Model Liquor House, appreciating the past patronage so kindly extended to it since locating in Toledo, has now enlarged and entirely remodeled the place, and it will hereafter be known as the "B. & L." Model Liquor House, to which the proprietors extend a cordial invitation to the public to call. Remember the opening Saturday, April 2, when a grand lunch will be served all day, and an elegant souvenir given to all patrons and friends.

This week—Friday and Saturday—Grand opening—"Easter Millinery." NEUHAUSEL BROS.

GRAND OPENING.

Next Saturday, April 2, the grand opening takes place at the "B. & L." Model Liquor House, 436 Summit street.

This week—Friday and Saturday—Grand opening—"Easter Millinery."

IF YOU SEE IT IN OUR AD. IT'S SO.

MOCKETT'S BOYS' CLOTHING!

Is the best that's made, our aim is to see how good not how cheap we can buy goods. The Make, Style, Fit and Finish of our Boy's Clothing is perfect, and we guarantee our prices the lowest. Do you know that we are cash buyers, and he who can go to the market and buy for cash, not only gets the pick of the choicest productions, but always gets the benefit of the lowest prices, in addition to liberal discounts. It is these advantages that enable us to sell you better goods for LESS MONEY THAN OTHERS CAN.

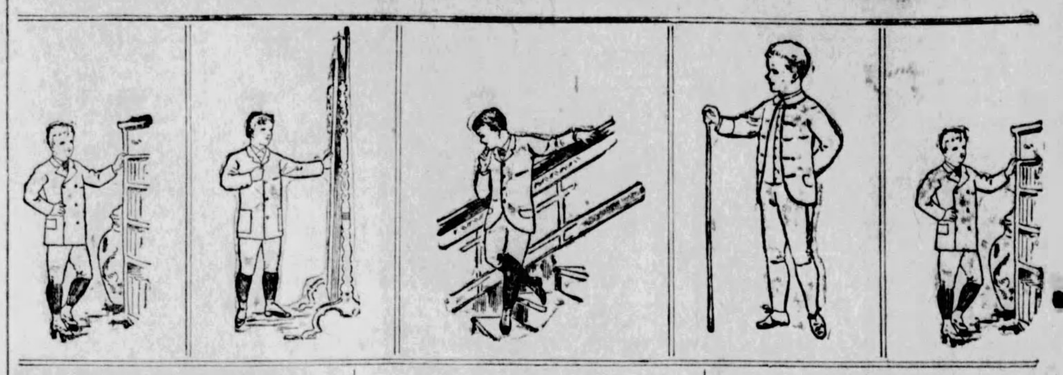

KNOCKABOUTS!

FOR SCHOOL WEAR.

The best and strongest School Suit made and only

FIVE DOLLARS.

Every strand long and strong wool. Native Colors.

CANNOT FADE!

Every Seam Taped.

CANNOT RIP!

Made for boys to run and jump, skip and climb and romp and ride in.

Our stock is bristling with new and pretty things for the little folks—the cream of the Boston and New York markets.

Little Jerseys, Little Middies, Little Zouaves, &c.

And we show besides an excellent line of Single and Double-Breasted Sacks for the miniature man.

Three Dollar Suits!

SPECIAL PRICE.

More than fifty styles and patterns to choose from. These were bought by Mr. Mockett when in New York a short time ago. Sizes run from 4 to 14 years. We have sold hundreds of 'em since we advertised 'em two weeks ago, and every mother is more than satisfied with them.

BOYS' ODD PANTS 50c. AND $1.00 A PAIR!

Five hundred pairs at 50c. and 500 pairs at $1.00 pair. The fifty cent pants are made from durable fabrics; the cloth alone would cost you more. The $1 pants are corduroys and wear like sole leather.

MOTHERS AND FATHERS—You would wrong yourselves if you should buy your boy a suit without first seeing our styles, and you would do your boys an injury by depriving them of the opportunity of getting a chance to choose a suit from a metropolitan stock.

JOHN N. MOCKETT.

WE HAVE A GREAT LINE OF SPRING OVERCOATS!

For $10, $12, $15 and $20 Each.

THE TAILORS ASK TWICE AS MUCH FOR 'EM.

☞We show the Choicest Line of Hats in the City. Our Two Dollar Stiff Hat Can't Be Matched.

LOOK IN OUR WINDOWS.—See the perfect goods there, ask the prices, then look around, see what others are asking, and, if you are a man of judgment you will agree with us, that we not only give you the largest brightest and newest stock to pick from, but that we positively guarantee you the lowest prices.

MOCKETT, The CLOTHIER.

DON'T MAKE ANY MISTAKE IN THE STORES--OUR NUMBERS,

SUMMIT ST. --213-215-217-- SUMMIT ST.

Grand Opening of "EASTER MILLINERY," Friday and Saturday this week. No cards—all invited. NEUHAUSEL BROS.

Wabash to St Louis.

Grand Opening of "EASTER MILLINERY," Friday and Saturday this week. No cards—all invited. NEUHAUSEL BROS.

Ohio Central Lines for Findlay.
Ohio Central Lines for Fostoria.
Ohio Central Lines for Columbus.
Ohio Central Lines for Athens.
Ohio Central Lines for Middleport.
Ohio Central Lines for Charleston.

ONE CENT A MILE.

Via Cincinnati, Hamilton & Dayton railroad to the state encampment of the G. A. R., at Piqua, O., May 10 to 12, inclusive. Tickets will be good going May 9 and 10, and be good returning until May 14, inclusive. Tickets will be on sale at and good from all stations on the C., H. & D. in Ohio.

Grand Opening of "EASTER MILLINERY," Friday and Saturday this week. No cards—all invited. NEUHAUSEL BROS.

This week—Friday and Saturday—Grand opening—"Easter Millinery." NEUHAUSEL BROS.

"SHORT NOTICE"

To our patrons: Having secured store No. 427 Summit street, next to Neuhausel Bros., we will be pleased to see all of our former patrons and friends at our new quarters after April 1, 1892.

W. E. CAWOOD, Jeweler.

FACE MASSAGE

Treatment of Hair and Scalp.

Facial blemishes of every description permanently removed without the use of harmful compounds. The face treatment teaches one how to care for and keep the face free from imperfections. Superfluous hair permanently removed by electricity. Consultation free from 9 to 10 a. m., 2 to 3 and 7 to 8 p. m. MRS. L. J. RAYMER, Dermatologist, 415 Twelfth Street. Treatment by mail.

SILVERWARE GIVEN FREE!

Butter Dishes, Spoon Holders, Pickle Castors, Syrup Cups, Sugar Bowles, Cabinets of Knives, Cream Pitchers, Cabinets of Forks, your choice when you have bought $15 worth of Shoes. Call and get a card free and it will be punched for every cent's worth bought. See samples in window. Life size crayon portraits given when $5 worth of shoes have been bought.

WEBER'S SHOE STORE.
Geo. H. Weber, Prop. 837 Summit St.

Sura Cura

ROBINSON'S SURE CURE

—FOR—

Rheumatism and Neuralgia

And remedy for diseases arising from an impure state of the blood. An antidote for MALARIA. Price 50c and $1. Sent by mail on receipt of price. Send for circular.

R. W. ROBINSON & SON,
224 GREENWICH ST., NEW YORK.

BUSINESS LOCALS.

Ice cream and fine confectionery for parties and socials, at L. H. MEINERT'S.

IN THE SPRING TIME

You may want to move. Remember, then, that McGlynn, the Summit street liveryman, keeps men, horses and moving vans for the safe removal of all kinds of household goods and pianos. He guarantees prompt and reliable service, and gives especial care to the moving of pianos. 'Phone 1035, or call at office on Summit street, opposite Neuhausels'.

Alfred Ford

Manufacturer of and dealer in

Silk and Stiff

HATS!

208 Summit St.

Altering and repairing Silk, Stiff and Soft Hat as specialty.

BUGGIES!

Largest assortment in the city Will be sold at great reduction for the next 30 days. Call and examine our stock.

MERRELL BROS.
602 Monroe St., Cor. Huron.

Well, Where are you going now? Into Ignaz Fischer's Music Store and get one of the Celebrated Bruno Guitars.

DO YOU WANT GOLD?

Cripple Creek is not a health resort. It is a wealth resort. Quite a difference! Location, near Pike's Peak, in Colorado. Gold—bright, yellow gold, is found at grass roots and in the rock formation.

Reliable experts claim this is to-day the richest camp in Colorado. Assays average $100 per ton, and have run as high as $5,000. One hundred people a day are now rushing to Fremont, chief town of the district.

The chance of a life-time is worth looking after!

You can get there quickly and comfortably by taking Santa Fe Route. Only line with no change of cars from Chicago, Kansas City and other principal cities to Florissant, nearest railroad station, with daily stages to Fremont.

Address for rates and service,

GEO. E. GILMAN

Michigan Pass. Agt. Santa Fe Route,
DETROIT, MICH

TAIT'S BREAD

ASK YOUR GROCER FOR IT

DR. MINGOS!

Corner Oak and Summit street, cures all private diseases. Catarrh, Scrofula, Ulcers, Eruption on Skin, Syphilis, and all disorders arising from its effects cured forever. No hindrance to business. Use no mercury. All medicines prepared by myself. Have never failed in curing a case. No experiments are made—but a sure cure. On account of treating so many cases charges are kept low. A sure and positive cure for all cases of Gonorrhoea or Gleet in a week or no charges. Patients treated at home. Medicines sent to any town. Also a sure and positive cure for all female complaints, Leucorrhoea or Whites. A private home secured for ladies pending and during confinement. Ladies in need call or write. Consultation free and private. Hours 10 to 12 a. m., 2 to 4 and 6 to 8 p. m.

Cook's Cotton Root COMPOUND.

A recent discovery by an old physician. *Successfully used monthly by thousands of ladies.* Is the only perfectly safe and reliable medicine discovered. Beware of unprincipled druggists who offer inferior medicines in place of this. Ask for COOK'S COTTON ROOT COMPOUND, *take no substitute*, or inclose $1 in letter, and we will send, sealed by return mail. Full sealed particulars in plain envelope, to ladies only, 2 stamps. Address POND LILY COMPANY, No. 3 Fisher Block, Detroit, Mich.

CANCER! CANCER!

Cured Without the Knife.

We, the undersigned, have been cured of cancer by the use of a plaster that has been made